

SCA Piscazzi Gary Thomas

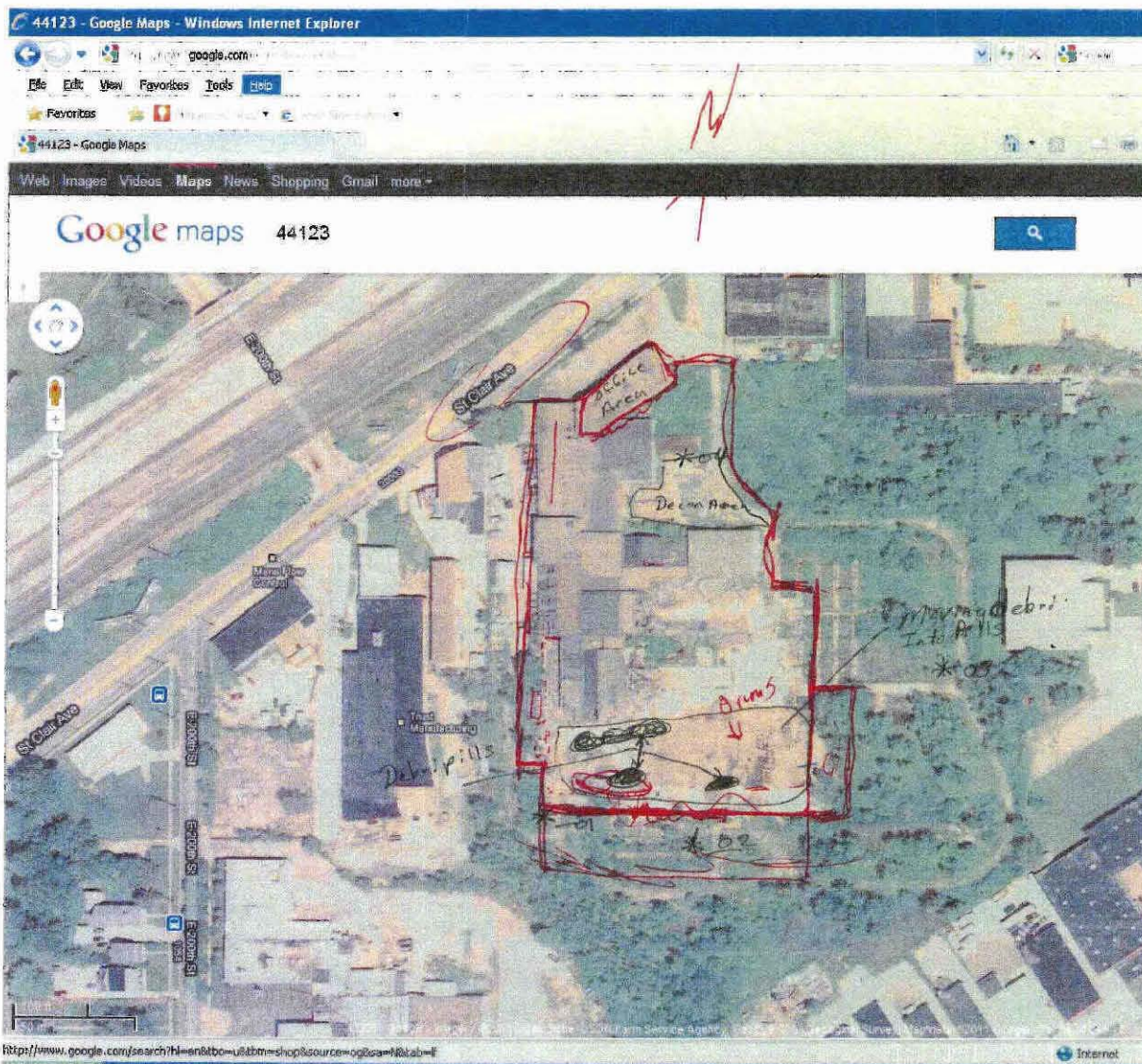

9/12/11
 Temp 71 - 85°
 Winds 7-4 mph.
 Start with rain turned Sunny
 finish sealing window & door of
 The office building
 Moving Debr. Pill in the South
 on the slot
 ODH on-sit 1100-1300
 4 Area Samples
 4 Personal Samples

JLLP-PRECISION000409

9/12/11 Temp 71° Winds 7 SW rain
 9/23 Winds 4 SW sunny



**RCS Environmental
Group**

DATE: 9/02/11
 PROJECT: Cleveland Tranche
 FIELD REPORT No.: 9
 PAGE

ASBESTOS DAILY FIELD REPORT

FIELD OBSERVATIONS:

0700 Cecil Brunner on-site for RCS Kenny Yate for Precision with 4 Worker Weeks 1 Worker
 Wetting Debris 3 Workers moving debris into Billie-Mary Belcets and a Backhole in Southwest
 Cecil Brunner set Air Samples Weston Solution on-site
 Temp 72 Winds 3mph Southwest
 1000 Cleveland EPA on-site walked around. 1100 EPA off-site
 1200 Precision at lunch.
 1230 4 Worker suit up Tyvek suit 1/2 face reports 1 Worker wet debris 3 Workers move
 debris into fill Southwest end.
 1300 Precision found a large Transformer on Westside outside of Building it's
 under the 3 small Transformers
 1500 Precision Cleanup for end of Shift.
 15300 Precision Weston Solution + RCS off-site

INFORMATION OR ACTION REQUIRED BY CONTRACTOR: _____

INFORMATION OR ACTION REQUIRED BY RCS: _____

INFORMATION OR ACTION REQUIRED BY THE OWNER: _____

DISTRIBUTION

- ___ OWNER
- ___ CONTRACTOR
- ___ RCS OFFICE
- ___ FIELD OFFICE
- ___ LABORATORY

REPORTED BY: 

JLLP-PRECISION000410



RCS Environmental Group

ASBESTOS AIR MONITORING REPORT

Date 09/02/11
 Client Precision
 Project Cleveland Trencher
 Project No. _____
 Analytical Method _____

DESCRIPTIVE INFORMATION

SAMPLE I.D.	SAMPLE TYPE	WORKERS NAME	SOCIAL SECURITY #	LOCATION	ACTIVITY	RESPIRATOR TYPE
090211-06	PRS	Daniel Schillero	7861	Southwest using Bobcat moving Debris into Pits	CLN	HM
090211-07	EXC	Daniel Schillero	7861	Southwest using Bobcat Moving Debris into Pits	CLN	HM
090211-08	PRS	Rodney Warrenes	2410	Southwest using Water Hose Keeping Debris Wet	CLN	HM
090211-09	EXC	Rodney Warrenes	2410	Southwest using Water Hose Keeping Debris Wet	CLN	HM
090211-10	FB	Field BLANK		Field Blank		

ANALYTICAL INFORMATION

SAMPLE I.D.	PUMP #	CALIB. FLOW RATE (L/min)			RUNNING TIME (min)			VOLUME (Liters)	FIBERS/FIELDS	FIBERS/mm ³ (Blank Corr)	LOQ FIBERS/cm ³	FIBER/cm ³ (Blank Corr)
		BEGINNING	END	AVERAGE	START	STOP	DURATION					
090211-06	P01	2.0	2.0	2.0	0730	1508	450	900				
090211-07	P01	2.0	2.0	2.0	0728	0738	29	59				
090211-08	P02	2.0	2.0	2.0	0729	1508	459	918				
090211-09	P02	2.0	2.0	2.0	0729	0739	30	60				
090211-10	NA	NA	NA	NA	NA	NA	NA					

KEY TO ABBREVIATIONS

SAMPLE TYPE	ACTIVITY	RESPIRATOR
PRS = personal	REM = removal	HM = half mask
HEX = hepa exhaust	CLN = clean-up	FF = full face
FB = field blank	GLBG = glovebag	P = powered
RHW = handwrest	WLO = waste load-out	APR = air purifying resp.
FC = final clearance		
EXC = excursion		
IWA = inside work area		
OWA = outside work area		

Comments Workers moving Debris on Bobcats and Backhoes

1 Worker using Water to wet Debris

Sampled by [Signature] Date 9/2/2011

JLLP-PRECISION000411

SCA Piscazzi Gary Thomas

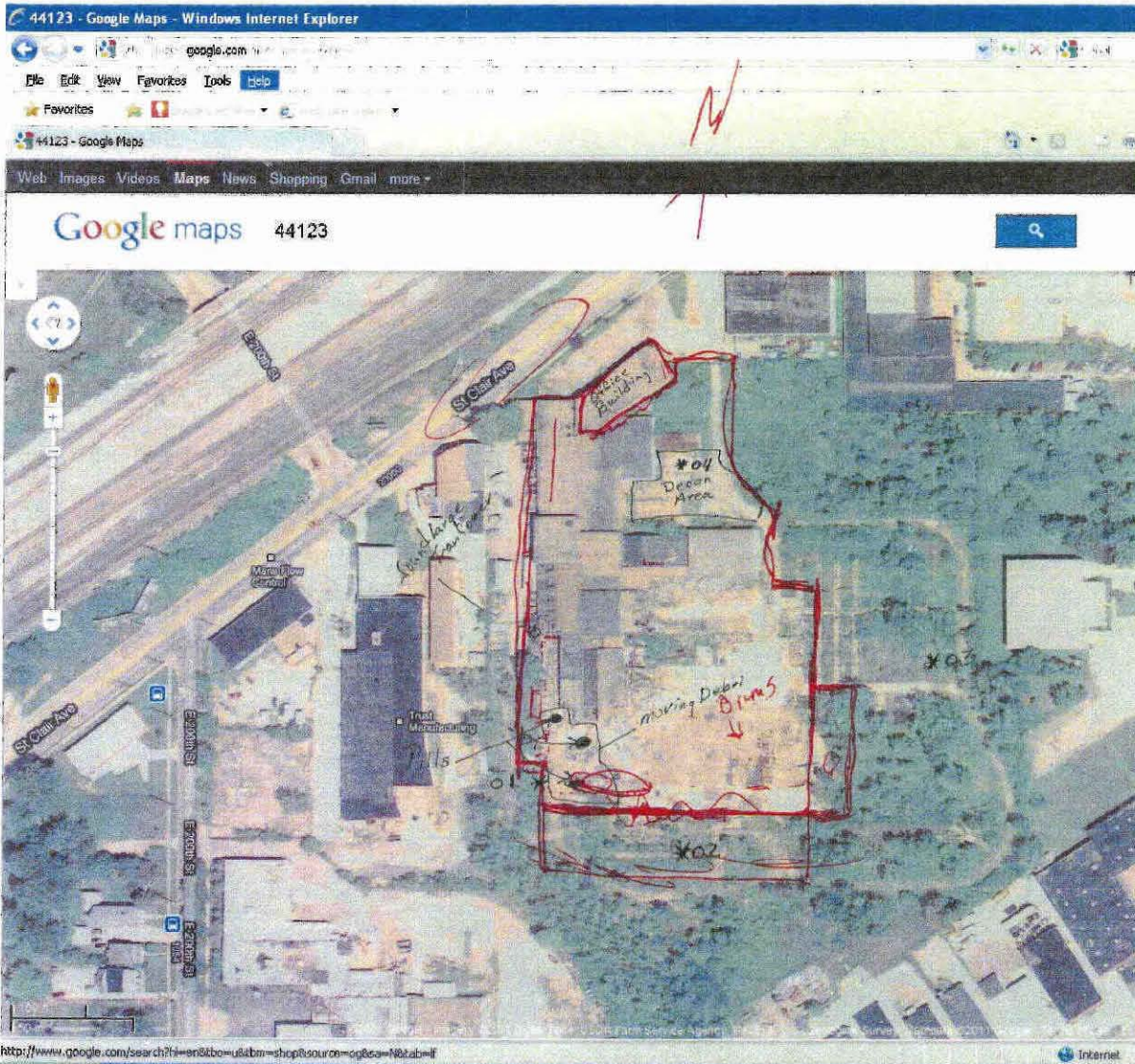

9/2/2011 Temp 72°F - 88°F Winds 3mph - 5mph SW

9/2/11
Temp. 72°F - 88°F
Winds 3mph - 5mph

Moving Debris into Pits in the Southwest

Cleveland EPA on-site 1000-1100
4 Area Samples
4 Personal Samples

JLLP-PRECISION000413



RCS Environmental Group

DATE: 9/16/11
 PROJECT: Cleveland Trencher
 FIELD REPORT No.: 10
 PAGE

ASBESTOS DAILY FIELD REPORT

FIELD OBSERVATIONS:

0700 Cecil Brannon on-site for RCS Kenny Yates of Precision with 4 workers
Temp 59°F Wind Northeast @ 12 mph
Work today is 2 workers on lifts line truck's tailer (Bat) with 26 mil liners once loaded
To seal + lined trucks. 1 worker wetting debris with water that is being loaded. 1 worker
will be using A Excavator to load Truck works starting on the Southwest end.
Before truck leave the area truck is rinsed off
0800 Cecil Brannon est air samples. Worker are waiting for truck to show up. The
worker on the Excavator is separating debris and metal. 1 worker keeping debris wet
1000 1st Truck is on-site being lined loaded sealing cleaned. off-site 1000
1200 Work will be 1-c. Trucks load with debris seal liner. Clean truck in trucks. Deed be for
Truck leave the site

1500 Clean up for end of shift Cecil Brannon Collect air samples

1530 Precision RCS off-site

4 Truck loaded and off-site

INFORMATION OR ACTION REQUIRED BY CONTRACTOR: _____

INFORMATION OR ACTION REQUIRED BY RCS: _____

INFORMATION OR ACTION REQUIRED BY THE OWNER: _____

DISTRIBUTION

- ___ OWNER
- ___ CONTRACTOR
- ___ RCS OFFICE
- ___ FIELD OFFICE
- ___ LABORATORY

REPORTED BY: 



RCS Environmental Group

ASBESTOS AIR MONITORING REPORT

Date 9/6/2011
 Client Precision
 Project Cleveland Trucker
 Project No. _____
 Analytical Method _____

DESCRIPTIVE INFORMATION

SAMPLE I.D.	SAMPLE TYPE	WORKERS NAME	SOCIAL SECURITY #	LOCATION	ACTIVITY	RESPIRATOR TYPE
090611-01	Perimeter	/	/	Southwest @ West gate	CLN	HM
090611-02	Perimeter	/	/	Southeast Center	CLN	HM
090611-03	Perimeter	/	/	Eastside Center	CLN	HM
090611-04	Perimeter	/	/	Northend of Deacon Area	CLN	HM
090611-05	FB			Field Blank		

ANALYTICAL INFORMATION

SAMPLE I.D.	PUMP #	CALIB. FLOW RATE (L/min)			RUNNING TIME (min)			VOLUME (Liters)	FIBERS/FIELDS	FIBERS/mm ³ (Blank Corr)	LOG FIBERS/cm ³	FIBER/cm ³ (Blank Corr)
		BEGINNING	END	AVERAGE	START	STOP	DURATION					
090611-01	99	3.0	3.0	3.0	0757	1515	438	1314				
090611-02	59	3.0	3.0	3.0	0802	1518	436	1308				
090611-03	49	3.0	3.0	3.0	0809	1519	430	1290				
090611-04	RCSB	4.0	4.0	4.0	0815	1500	405	1620				
090611-05	NA	NA	NA	NA	NA	NA	NA	NA				

KEY TO ABBREVIATIONS

SAMPLE TYPE		ACTIVITY	RESPIRATOR
PRB = personal	FC = final clearance	REM = removal	HM = half mask
HEX = hepa exhaust	EXC = excursion	CLN = clean-up	FF = full face
PE = blank	WA = work area	GRB = glove bag	P = powered
BCG = background	JWA = joint work area	WASTE = waste	

Comments _____
 Sampled by Carl J. [Signature] Date 9/6/2011

JLLP-PRECISION000415



RCS Environmental Group

ASBESTOS AIR MONITORING REPORT

Date 9/6/2011
 Client Precision
 Project Cleveland Trucker
 Project No. _____
 Analytical Method _____

DESCRIPTIVE INFORMATION

SAMPLE I.D.	SAMPLE TYPE	WORKERS NAME	SOCIAL SECURITY #	LOCATION	ACTIVITY	RESPIRATOR TYPE
090611-06	EXC	Timothy Russell	4966	Southend separating debris using Excavator	CLN	HM
090611-07	PRS	Timothy Russell	4966	Southend load in Truck with debris using Excavator	CLN	HM
090611-08	EXC	Daniel Schillero	7861	Line sealing Truck with poly on Man. Ecs	CLN	HM
090611-09	PRS	Daniel Schillero	7861		CLN	HM
090611-10	FB	NA	NA	Field Blank		

ANALYTICAL INFORMATION

SAMPLE I.D.	PUMP #	CALIB. FLOW RATE (L/min)			RUNNING TIME (min)			VOLUME (Liters)	FIBERS/FIELDS	FIBERS/mm ³ (Blank Corr)	LOQ FIBERS/cm ³	FIBER/cm ³ (Blank Corr)
		BEGINNING	END	AVERAGE	START	STOP	DURATION					
090611-06	PO2	2.0	2.0	2.0	0715	0746	31	62				
090611-07	PO2	2.0	2.0	2.0	0746	1524	458	916				
090611-08	PO1	2.0	2.0	2.0	0716	0746	30	60				
090611-09	PO1	2.0	2.0	2.0	0746	1528	462	924				
090611-10	NA	NA	NA	NA	NA	NA	NA	NA				

KEY TO ABBREVIATIONS

SAMPLE TYPE	ACTIVITY	RESPIRATOR
PRS = personal	FC = final clearance	HM = half mask
HEX = hepa exhaust	EXC = excursion	FF = full face
FB = field blank	WA = inside work area	P = powered
BCG = background	WA = outside work area	esp. = esp.

Comments Line Seal Truck Load Truck (2 Trucks loaded)

Sampled by Curt E. H... Date 9/6/11

JLLP-PRECISION000416

SCA Piscazzi Gary Thomas

9/6/2011

Temp 59°F Winds NE 12 mph

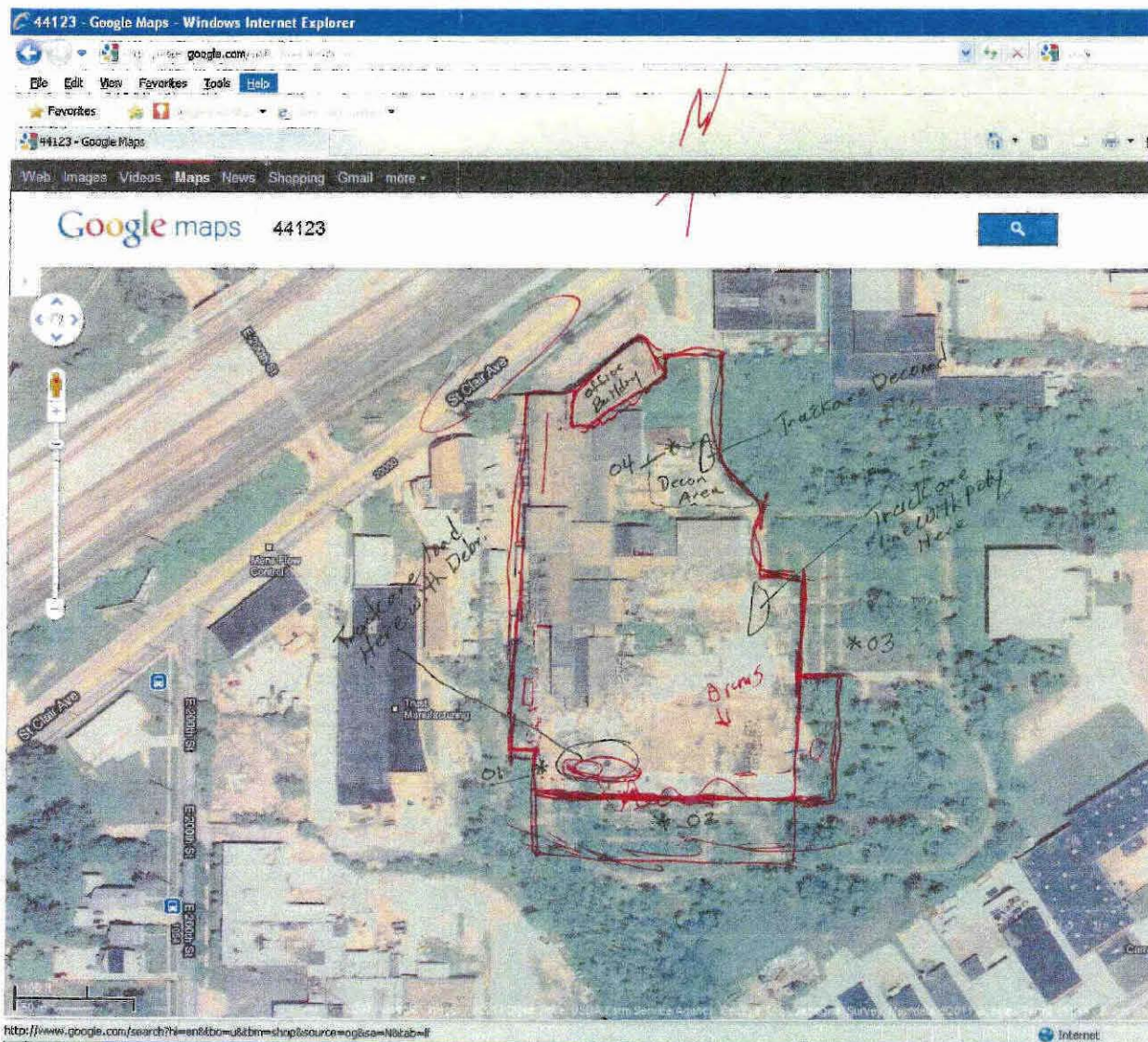

~~Truck~~ loading Debris into
4 Trucks

4 Perimeter
4 PreBonsals

JLLP-PRECISION000417

9/6/2011 69° Winds NE 12 mph



RCS Environmental Group

DATE: 9/7/2011
 PROJECT: Cleveland Trencher
 FIELD REPORT No.: 11
 PAGE

ASBESTOS DAILY FIELD REPORT

FIELD OBSERVATIONS:

0700 Cecil Brannon on-site for RCS, Weston Solution for EPA Kenny Yates of Precision with
 5 workers work is to (2) workers line truck to be loaded then seal truck after they are
 loaded with debris (1) worker is wetting debris to be loaded (1) worker using a
 excavator to load line trucks (1) worker running truck Decon.
 Temp. 59 Wind East 11 mph
 Cecil Brannon set air samples
 0930 1st Truck showed up to be loaded. 2 people from Request 5 EPA on-site talking
 with and walking around with Andy Kiel of Weston Solution Emy Wolf of Precision
 on-site and talk with people from request 5 EPA
 1100 EPA + Emy Wolf off-site. 3 Truck line load and sealed off-site
 1330 Kenny Yates of Precision informed Cecil Brannon RCS and Weston Solution
 that Precision is done with 6 Truck load for today. No more trucks are
 coming and Precision is Clean up for end of sh. Et. Cecil Brannon collect
 Air Samples
 1460 Precision Weston Solution and RCS off-site

6 Truck load and off site

INFORMATION OR ACTION REQUIRED BY CONTRACTOR: _____

INFORMATION OR ACTION REQUIRED BY RCS: _____

INFORMATION OR ACTION REQUIRED BY THE OWNER: _____

DISTRIBUTION

- ___ OWNER
- ___ CONTRACTOR
- ___ RCS OFFICE
- ___ FIELD OFFICE
- ___ LABORATORY

REPORTED BY: 

JLLP-PRECISION000418



RCS Environmental Group

ASBESTOS AIR MONITORING REPORT

Date 9/7/2011
 Client Precision
 Project Cleveland Trencher
 Project No. _____
 Analytical Method _____

DESCRIPTIVE INFORMATION

SAMPLE I.D.	SAMPLE TYPE	WORKERS NAME	SOCIAL SECURITY #	LOCATION	ACTIVITY	RESPIRATOR TYPE
090711-06	EXC	Rodney Warrens	7861 2410	Southwest end Wetting Debris being loaded	CLN	HM
090711-07	PRS	Rodney Warrens	2450	Southwest end Wetting Debris being loaded	CLN	HM
09011-08	EXC	Daniel Schillero	7861	West center lining Trucks + Sealing Truck	CLN	HM
09011-09	PRS	Daniel Schillero	7861	West center lining + Sealing Truck for Debris		
09011-10	FB	Field Blank		Field Blank		

ANALYTICAL INFORMATION

SAMPLE I.D.	PUMP #	CALIB. FLOW RATE (L/min)			RUNNING TIME (min)			VOLUME (Liters)	FIBERS/FIELDS	FIBERS/mm ³ (Blank Corr)	LOG FIBERS/cm ³	FIBER/cm ³ (Blank Corr)
		BEGINNING	END	AVERAGE	START	STOP	DURATION					
090711-06	P01	2.0	2.0	2.0	0730	0800	30	60				
090711-07	P01	2.0	2.0	2.0	0800	1329	179	358				
090711-08	P02	2.0	2.0	2.0	0728	0800	32	64				
090711-09	P02	2.0	2.0	2.0	0800	1329	179	358				
090711-10	NA	NA	NA	NA	NA	NA	NA	NA				

KEY TO ABBREVIATIONS

SAMPLE TYPE	ACTIVITY	RESPIRATOR
PRB = personal	FC = final clearance	REM = removal
HEX = hand exhaust	RYC = restriction	CLN = clean-up
FB = ink	A = ins area	gloveb = glove bag
BGD = background	OWA = outside work area	WLO = waste load-out
		HM = half mask
		FF = full face
		wered = wired
		APR = air purifying resp.

Comments Instructs with Pole load truck with Debris
Seal truck loads Stop work 1320
 Sampled by Ceal Date 9/7/2011
 Analyzed by _____ Date _____

JLLP-PRECISION000419



RCS Environmental Group

ASBESTOS AIR MONITORING REPORT

Date 9/7/2011
 Client Precision
 Project Cleveland Teacher
 Project No. _____
 Analytical Method _____

DESCRIPTIVE INFORMATION

SAMPLE I.D.	SAMPLE TYPE	WORKERS NAME	SOCIAL SECURITY #	LOCATION	ACTIVITY	RESPIRATOR TYPE
090711-01	Perimeter	/	/	Southwest @ Westgate	CLN	HM
090711-02	Perimeter	/	/	Southend Center	CLN	HM
090711-03	Perimeter	/	/	Eastside Center	CLN	HM
090711-04	Perimeter	/	/	Northend of Decon Area	CLN	HM
090711-05	FB			Field Blank		

ANALYTICAL INFORMATION

SAMPLE I.D.	PUMP #	CALIS. FLOW RATE (L/min)			RUNNING TIME (min)			VOLUME (Liters)	FIBERS/FIELDS	FIBERS/mm ³ (Blank Corr)	LOQ FIBERS/cm ³	FIBER/cm ³ (Blank Corr)
		BEGINNING	END	AVERAGE	START	STOP	DURATION					
090711-01	49	3.0	3.0	3.0	0739	1335	356	1068				
090711-02	20	3.0	3.0	3.0	0741	1336	355	1065				
090711-03	99	3.0	3.0	3.0	0744	1338	354	1062				
090711-04	RCS-03	4.0	4.0	4.0	0839	1332	293	1172				
090711-05	NA	NA	NA	NA								

KEY TO ABBREVIATIONS

SAMPLE TYPE	ACTIVITY	RESPIRATOR
PRS = personal	FG = final clearance	REM = removal
HEX = hepa exhaust	BXC = excursion	CLN = clean-up
FB = fib	A = ins area	GLV = gloves
BGD = background	OWA = outside work area	WBL = white lab coat
		HM = half mask
		FF = full face
		SC = powered
		AP = air purifying

Comments line tracks with Poly load truck with Debris Seal truck

loads 055-576/1400

Sampled by [Signature] Date 9/7/2011

Analyzed by _____

JLLP-PRECISION000420

SCA Piscazzi Gary Thomas

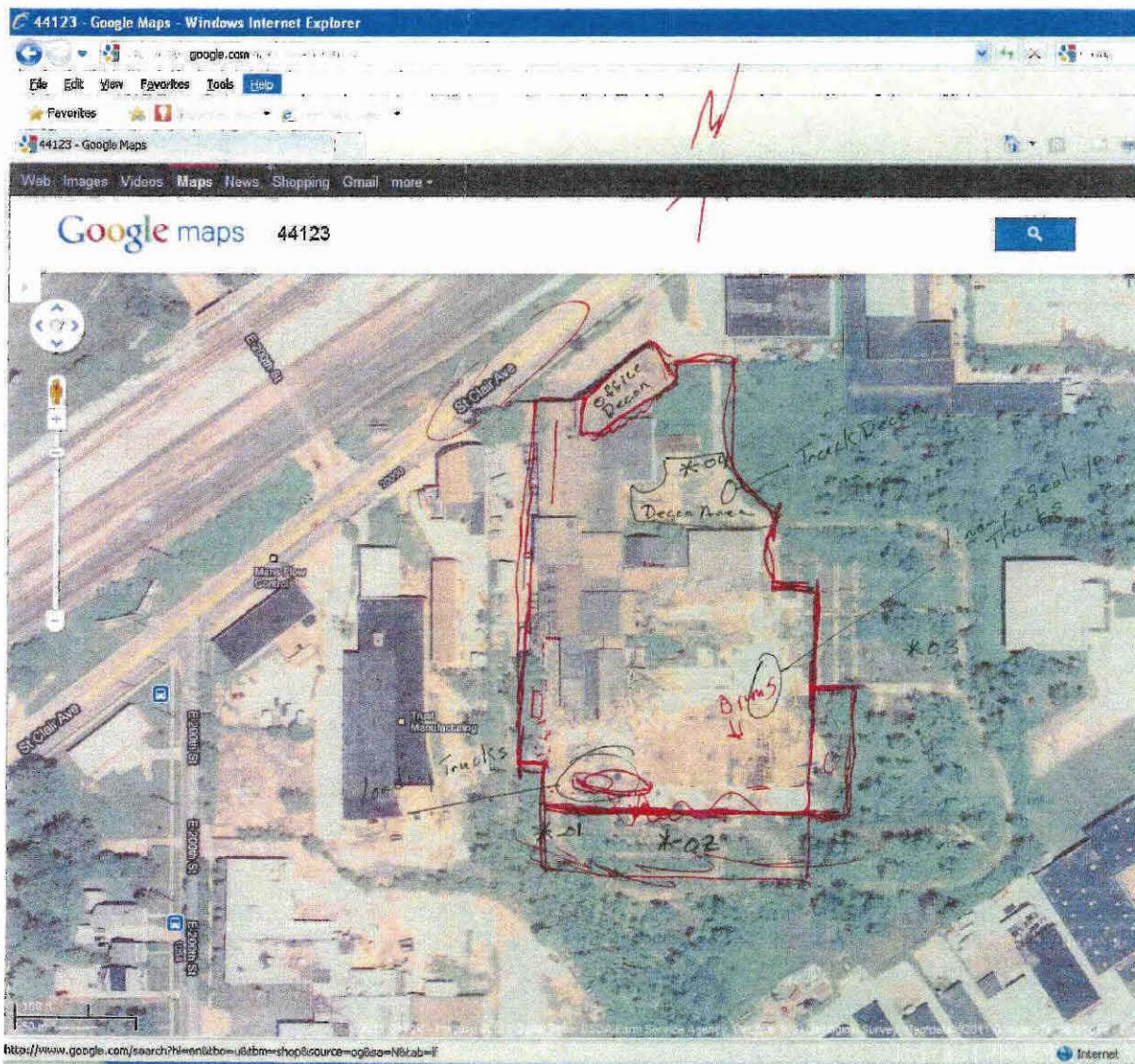

9/7/2011 59-65°F Wind's East 11mph - 10mph



11/11/2011

59°F Wind East 11mph cloudy
65°F Wind East 10mph

Load Trucks

4 Perimeter Samples
4 Personal Samples

6 Truck loads outs Today

JLLP-PRECISION000421



**RCS Environmental
Group**

DATE: 9/8/2011
PROJECT: Cleveland Trencher
FIELD REPORT No.: 12
PAGE

ASBESTOS DAILY FIELD REPORT

FIELD OBSERVATIONS:

0700 Cecil Brannon on-site for RCS Weston Solution on-site Kenny Yates of Precision with 6 Workers
Temp 63° Wind Northeast 12 mph.
Worker suit up in Tyvek suit and 1/2 face Respirators 1 Worker will be in a Seal Excavator to load Debris
into lined Trucks 1 Worker will be keeping Debris wet using water hose from a water truck 2 Workers
will be using lift to line Trucks 2 liner each. 2 Workers will be sealing line inside Truck after they are
loaded with Debris four Truck are on-site to be loaded to start. Worker's running Truck down road ends
Cecil Brannon site air samples
1000 5 Trucks Have been loaded and sealed 40yd Dumpers are Being Dropped off Workers will line
load and seal Dumpers wait waiting for Trucks to return from the land fill
1200 Precision @ Lunch
1230 Precision Back to line Truck and 40yd dumper load with debris then sealed.
Dumper are done wait waiting for Truck to come on site
1300 Chris Karas and 1 other person on-site from Enviro Serve to look @ Drum mark and
test Drums. Cecil Brannon and of RCS and Andrew Kiel of Weston Solutions
Colobat Recalls RCS and Weston Solutions suit up and monitor Air in Berthing Zone
wait Enviro Serve Open Drums in Area (2 Drums)
1500 Precision and Enviro Serve Cleanup for end of Shift Cecil Brannon Collect
Air Samples
1530 Precision Enviro Serve Weston Solution and RCS off-site
* 8 Truck debris load 4 Dumper of debris load and off-site

INFORMATION OR ACTION REQUIRED BY CONTRACTOR: _____

INFORMATION OR ACTION REQUIRED BY RCS: _____

INFORMATION OR ACTION REQUIRED BY THE OWNER: _____

DISTRIBUTION

- ___ OWNER
- ___ CONTRACTOR
- ___ RCS OFFICE
- ___ FIELD OFFICE
- ___ LABORATORY

REPORTED BY:



RCS Environmental Group

ASBESTOS AIR MONITORING REPORT

Date 9/8/11
 Client Precision
 Project Cleveland Trencher
 Project No. _____
 Analytical Method _____

DESCRIPTIVE INFORMATION

SAMPLE I.D.	SAMPLE TYPE	WORKERS NAME	SOCIAL SECURITY #	LOCATION	ACTIVITY	RESPIRATOR TYPE
090811-06	EXC	Rodney Warrens	2410	Southwest Wetting	Debris being loaded	CLN HM
090811-07	PRS	Rodney Warrens	2410			CLN HM
090811-08	EXC	Daniel Schillero	7861	East Side Sealing	loaded Trucks of Debris	CLN HM
090811-09	PRS	Daniel Schillero	7861	Southwest Sealing	loaded	CLN HM
090811-10	EXC	Derrick Wilhelm	6280	East lining Trucks	for Debris	CLN HM
090811-11	PRC	Derrick Wilhelm	6280	East lining Trucks	for Debris	CLN HM
090811-12	FB	NA	NA	Field Blank		

ANALYTICAL INFORMATION

SAMPLE I.D.	PUMP #	CALIB. FLOW RATE (L/min)			RUNNING TIME (min)			VOLUME (Liters)	FIBERS/FIELDS	FIBERS/mm ³ (Blank Corr)	LOQ FIBERS/om ³	FIBER/om ³ (Blank Corr)
		BEGINNING	END	AVERAGE	START	STOP	DURATION					
090811-06	P01	2.0	2.0	2.0	0709	0740	31	62				
090811-07	P01	2.0	2.0	2.0	0740	1459	439	878				
090811-08	P02	2.0	2.0	2.0	0706	0738	32	64				
090811-09	P02	2.0	2.0	2.0	0738	1459	441	882				
090811-10	99	2.0	2.0	2.0	0710	0740	30	60				
090811-11	99	2.0	2.0	2.0	0740	1459	439	878				
090811-12	NA	NA	NA	NA	NA	NA	NA	NA				

KEY TO ABBREVIATIONS

SAMPLE TYPE	ACTIVITY	RESPIRATOR
PRS = personal	FC = final clearance	REM = removal
HEX = hepa exhaust	EXC = excursion	CLN = clean-up
FB = blank	A = ins. area	FF = full face
BGD = background	OWA = outside work area	WLU = waste load-out
		HM = half mask
		FF = full face
		T = towered
		AP = air purifying

Comments 2 Seal Truck, 2 Line Truck 1 load 1 Wet Debris

Sampled by Cecil Z... Date 9/8/11

Analyzed by _____

JLLP-PRECISION000423



RCS Environmental Group

ASBESTOS AIR MONITORING REPORT

Date 9/9/11
 Client Precision
 Project Chubb Trencher
 Project No. _____
 Analytical Method _____

DESCRIPTIVE INFORMATION

SAMPLE I.D.	SAMPLE TYPE	WORKERS NAME	SOCIAL SECURITY #	LOCATION	ACTIVITY	RESPIRATOR TYPE
090811-01	Perimeter	/	/	Southwest @ West Gate	CLN	HM
090811-02	Perimeter	/	/	South end near Center	CLN	HM
090811-03	Perimeter	/	/	Eastside Near Center	CLN	HM
090811-04	Perimeter	/	/	North end of Decon Area	CLN	HM
090811-05	FB			Field Blank		

ANALYTICAL INFORMATION

SAMPLE I.D.	PUMP #	CALIB. FLOW RATE (L/min)			RUNNING TIME (min)			VOLUME (Liters)	FIBERS/FIELDS	FIBERS/mm ³ (Blank Corr)	LOQ FIBERS/cm ³	FIBER/cm ³ (Blank Corr)
		BEGINNING	END	AVERAGE	START	STOP	DURATION					
090811-01	49	3.0	3.0	3.0	0806	1450	404	1212				
090811-02	79	3.0	3.0	3.0	0801	1420	379	1137				
090811-03	20	3.0	3.0	3.0	0759	1416	377	1131				
090811-04	RCS-03	4.0	4.0	4.0	0821	1503	402	1608				
090811-05	NA	NA	NA	NA	NA	NA	NA					

KEY TO ABBREVIATIONS

SAMPLE TYPE	ACTIVITY	RESPIRATOR
PRB = personal	FC = final clearance	REM = removal
HEB = exhaust	IC = in	HM = half mask
FB = field blank	IVA = inside work area	FF = full face
BGD = background	OWA = outside work area	overed
		WLO = waste load-out
		APR = air purifying resp.

Comments load Truck with Debris
 Sampled by [Signature] Date 9/9/11
 Analyzed by _____ Date _____

JLLP-PRECISION000424

SCA Piscazzi Gary Thomas

7/18/11

63° F Winds 12 NE
72° F Winds 2 NE

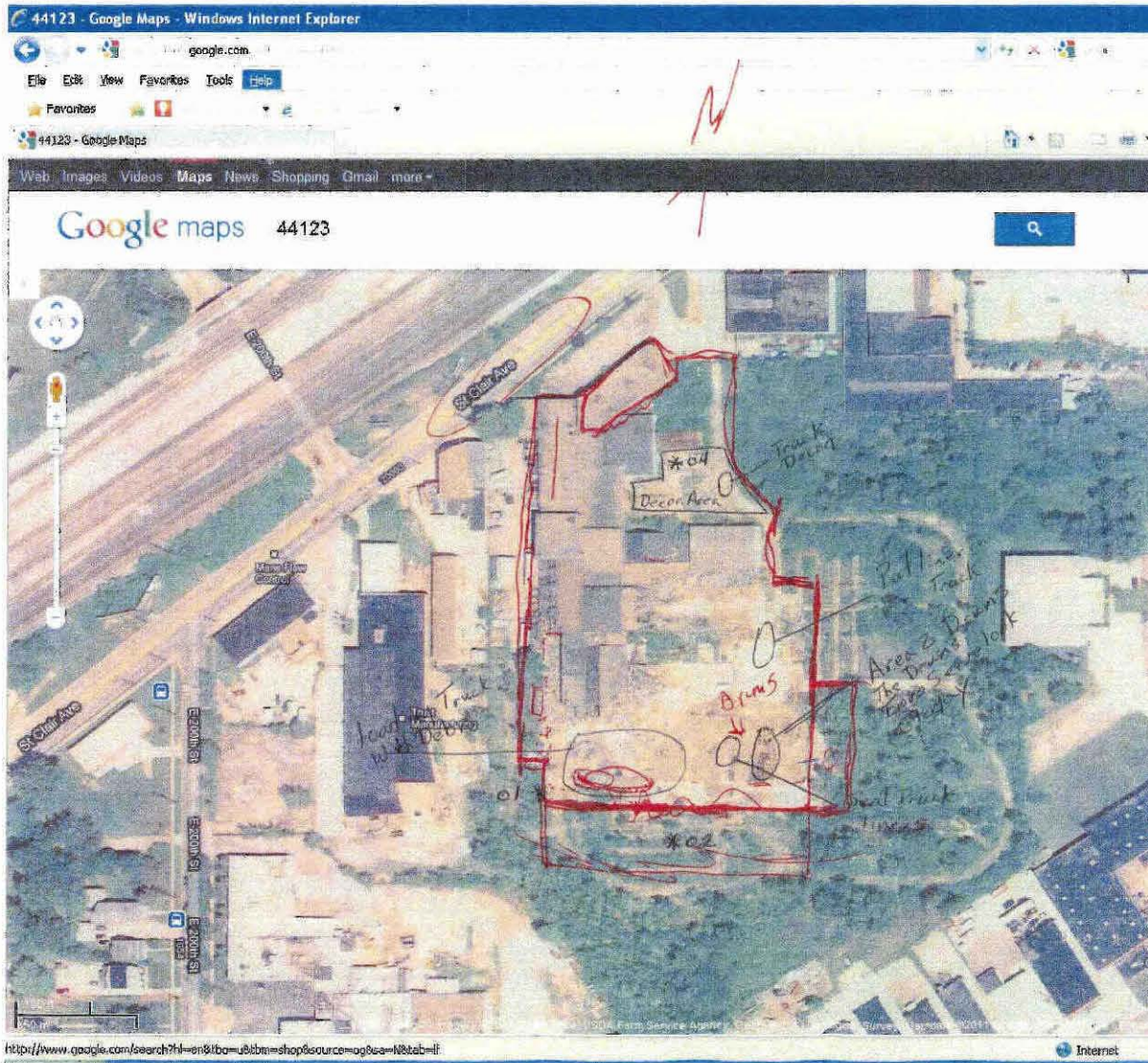

Work load Debris into Trucks and
40yd Dumpster
7 Workers
8 Trucks -> offsite 4 full size
4 Dumpsters
4 Perimeter samples
6 Personal samples

JLLP-PRECISION000425

<http://www.google.com/search?hl=en&tbm=shop&source=og&sa=N&tab=li>

9/18/2011 63°-72° F Winds 12 NE-2 NE





RCS Environmental Group

DATE: 9/9/2011
 PROJECT: Cleveland Trencher
 FIELD REPORT No.: 13
 PAGE

ASBESTOS DAILY FIELD REPORT

FIELD OBSERVATIONS:

0600 Cecil Brannon on-site for RES. Andrew Kiel of Weston Solution, Kenny Yates for Precision with 4 workers. ~~4 workers~~ 2 workers are suit up Tyvek suit 1/2 face respirators. 2 workers will line Trucks with 2 layers of Poly once Trucks loaded these workers will seal the Poly. 1 Worker will keep debris wet. 1 Worker will use Excavator to load Debris into Trucks. There is 1 Truck on site now.
 Temp 65° F Winds Northeast @ 5 MPH Cecil Brannon set air samples
 0830 Precision have loaded 3 Trucks and 2 40yd yard Dumpster off-site
 1100 Stop for lunch
 1130 Precision Worker suit up Tyvek suit 1/2 face respirators workers line Trucks Dumpster load Debris into trucks seal poly lines.
 1230 Andrew Kiel of Weston Solution ask Precision to clean up area of suspect material look like oil in the southwest end of the building Precision used absorbent pads and put pads into 5 metal Plastic drums and seal drums.
 1400 Precision Cleanup for end of shift.
 1430 Precision, Weston Solution and RCS OCS-site
 9 Trucks of Debris load off-site

Temp 73 Wind North 5mph.

INFORMATION OR ACTION REQUIRED BY CONTRACTOR: _____

INFORMATION OR ACTION REQUIRED BY RCS: _____

INFORMATION OR ACTION REQUIRED BY THE OWNER: _____

DISTRIBUTION

- ___ OWNER
- ___ CONTRACTOR
- ___ RCS OFFICE
- ___ FIELD OFFICE
- ___ LABORATORY

REPORTED BY: [Signature]



RCS Environmental Group

ASBESTOS AIR MONITORING REPORT

Date 9/9/2011
 Client Precision
 Project Cleveland Trencher
 Project No. _____
 Analytical Method _____

DESCRIPTIVE INFORMATION

SAMPLE I.D.	SAMPLE TYPE	WORKERS NAME	SOCIAL SECURITY #	LOCATION	ACTIVITY	RESPIRATOR TYPE
090911-06	EXC	Rodney Warrens	2410	South west Wetting Debr.	CLN	HM
090911-07	PRS	Rodney Warrens	2410	South west Wetting Debr.	CLN	HM
090911-08	EXC	Daniel Schillero	7861	East Linery - Sealing Truck Surround Debr.	CLN	HM
090911-09	PRS	Daniel Schillero	7861	East Linery Sealing Truck Surround Debris	CLN	HM
090911-10	FB	Field Blank	NA	Field Blank	NA	

ANALYTICAL INFORMATION

SAMPLE I.D.	PUMP #	CALIB. FLOW RATE (L/min)			RUNNING TIME (min)			VOLUME (Liters)	FIBERS/FIELDS	FIBERS/ mm ³ (Blank Corr)	LOG FIBERS/ cm ²	FIBER/cm ² (Blank Corr)
		BEGINNING	END	AVERAGE	START	STOP	DURATION					
090911-06	P01	2.0	2.0	2.0	0603	0633	30	60				
090911-07	P01	2.0	2.0	2.0	0633	14 28	475	950				
090911-08	P02	2.0	2.0	2.0	0604	0635	31	62				
090911-09	P02	2.0	2.0	2.0	0635	14 28	473	946				
090911-10	NA	NA	NA	NA	NA	NA	NA	NA				

KEY TO ABBREVIATIONS		
SAMPLE TYPE	ACTIVITY	RESPIRATOR
PRB = personal	FC = final clearance	REM = removal
HEX = hapa exhaust	EXC = excursion	CLN = clean-up
FB = field blank	IWA = inside work area	GLBG = glovebag
BGD = background	OWA = outside work area	WLO = waste load-out
		PRFP = #16 trap
		HM = half mask
		FF = full face
		P = powered
		APR = air purifying resp.
		SA = supplied air

Comments _____
 Sampled by [Signature] Date 9/9/11
 Analyzed by _____ Date _____

JLLP-PRECISION000427



RCS Environmental Group

ASBESTOS AIR MONITORING REPORT

Date 9/9/2011
 Client Precision
 Project Cleveland Trencher
 Project No. _____
 Analytical Method _____

DESCRIPTIVE INFORMATION

SAMPLE I.D.	SAMPLE TYPE	WORKERS NAME	SOCIAL SECURITY #	LOCATION	ACTIVITY	RESPIRATOR TYPE
090911-01	Perimeter			Southwest @ West Gate	CLN	HM
090911-02	Perimeter			South center	CLN	HM
090911-03	Perimeter			Eastview center	CWP	HM
090911-04	Perimeter			North end of Decon	CLN	HM
090911-05	FB			Field Blank		

ANALYTICAL INFORMATION

SAMPLE I.D.	PUMP #	CALIB. FLOW RATE (L/min)			RUNNING TIME (min)			VOLUME (Liters)	FIBERS/FIELDS	FIBERS/mm ³ (Blank Corr)	LOQ FIBERS/cm ³	FIBER/cm ³ (Blank Corr)
		BEGINNING	END	AVERAGE	START	STOP	DURATION					
090911-01	79	3.0	3.0	3.0	0616	1416	480	1440				
090911-02	49	3.0	3.0	3.0	0619	1419	480	1440				
090911-03	99	3.0	3.0	3.0	0626	1421	475	1425				
090911-04	RCS-03	4.0	4.0	4.0	0701	1410	429	1716				
090911-05	NA	NA	NA	NA	NA	NA	NA	NA				

KEY TO ABBREVIATIONS		
SAMPLE TYPE	ACTIVITY	RESPIRATOR
PRS = personal	FC = final clearance	REM = removal
HEX = hepa exhaust	EXC = expulsion	CLN = clean-up
FB = field blank	IWA = inside work area	GLBQ = glovebag
BGD = background	CWA = outside work area	WLO = waste load-out
		PRPP = 1% prep
		HM = half mask
		FF = full face
		P = powered
		APR = air purifying resp.
		RA = supplied air

Comments _____
 Sampled by [Signature] Date 9/9/11
 Analyzed by _____ Date _____

JLLP-PRECISION000428

SCA Piscazzi Gary Thomas

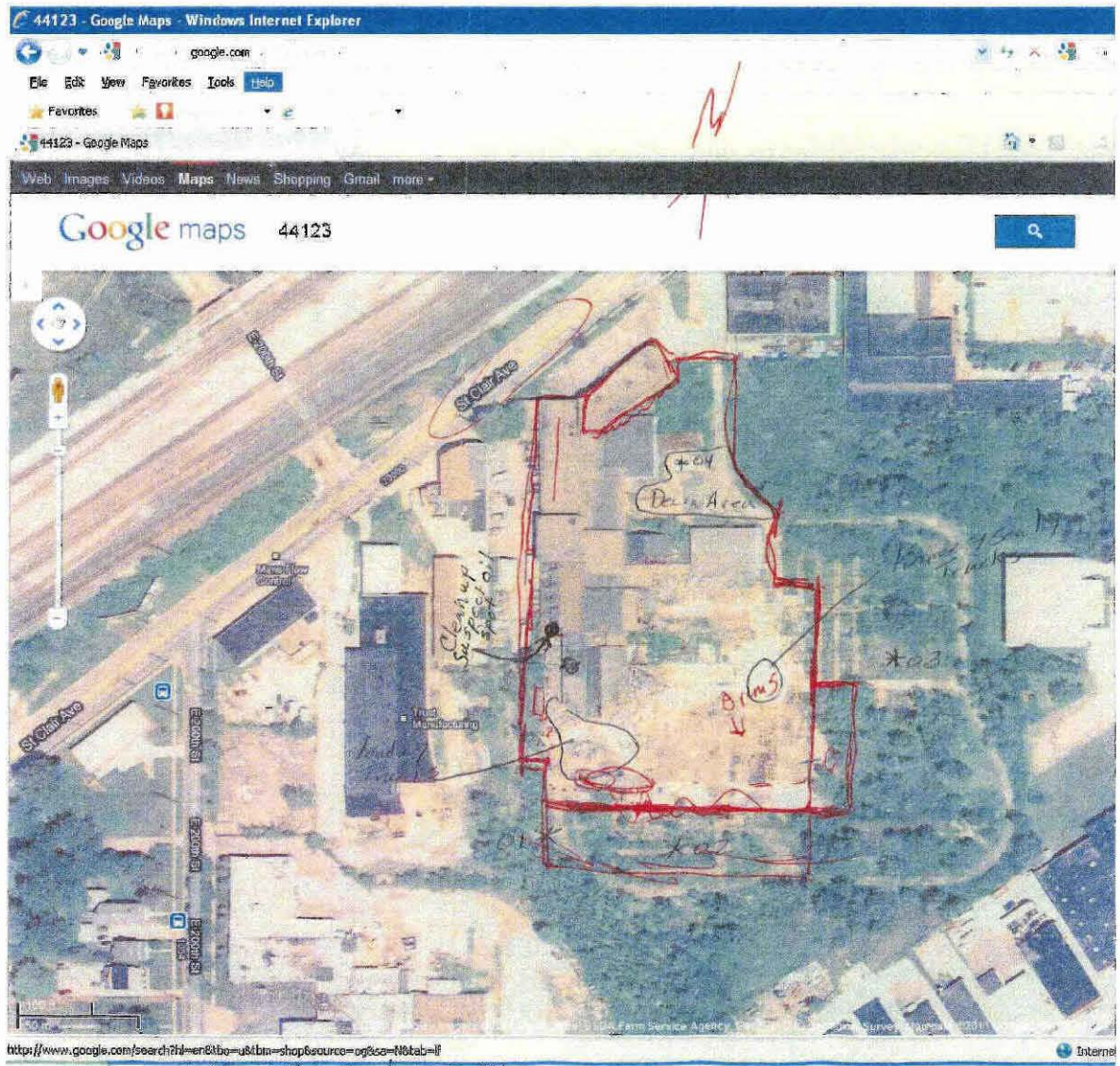

http://www.google.com/search?hl=en&to=us&tm=shop&source=og&co=H&tab=I

9/19/2011 65° - 73°F Wind NE SMPH

7/19/2011
65°F Wind Northeast SMPH
73°F Wind North SMPH

5 Worker
load Truck with Debris
& Truck off-site
4 Area Samples
4 Personal Samples

JLLP-PRECISION000429



**RCS Environmental
Group**

DATE: 9/12/2011
 PROJECT: Cleveland Trencher
 FIELD REPORT No.: 14
 PAGE 1

ASBESTOS DAILY FIELD REPORT

FIELD OBSERVATIONS:

0700 Cecil Brannon for RCS Weston Solution on-site Kenny Vate of Precision with 4 workers
 1 Worker will be wetting Debris using fire hose for a water truck 2 workers will be lining
 dumpster with ~~dry~~ once Debris is loaded to dumpster the liner will be sealed. 1 Worker will
 use a Exempter to load Debris into dumpster 1 Worker will be running Truck Decon to
 Clean trucks Worker in the work area suit up in Tyvek suits and 1/2 face respirators.
 Temp 65°F Winds SW @ 5 MPH

1200 Lunch

1230 4 Worker suit up Tyvek suit 1/2 face respirators 2 Worker line 2 seal dumpsters 1 Worker
 will keep debris wet 1 Worker using a Exempter will load debris into dumpsters.

1300 Temp 81°F Winds West 9 mph Work is clean up for end of shift

1530 Precision Weston Solution 7 RCS off-site

6 Dumpster load left the site

INFORMATION OR ACTION REQUIRED BY CONTRACTOR: _____

INFORMATION OR ACTION REQUIRED BY RCS: _____

INFORMATION OR ACTION REQUIRED BY THE OWNER: _____

DISTRIBUTION

- ___ OWNER
- ___ CONTRACTOR
- ___ RCS OFFICE
- ___ FIELD OFFICE
- ___ LABORATORY

REPORTED BY: *Cecil Brannon*

JLLP-PRECISION000430



RCS Environmental Group

ASBESTOS AIR MONITORING REPORT

Date 9/12/2011
 Client Precision
 Project Cleveland Trencher
 Project No. _____
 Analytical Method _____

DESCRIPTIVE INFORMATION

SAMPLE I.D.	SAMPLE TYPE	WORKERS NAME	SOCIAL SECURITY #	LOCATION	ACTIVITY	RESPIRATOR TYPE
091211-01	Perimeter	/	/	Southwest @ West Gate	CLM	HM
091211-02	Perimeter	/	/	South Perimeter Near Center	CLM	HM
091211-03	Perimeter	/	/	Eastside Near Center	CLM	HM
091211-04	Perimeter	/	/	Northend of Decon Area By Decon Trailer	CLM	HM
091211-05	FB	/	/	Field Blank		

ANALYTICAL INFORMATION

SAMPLE I.D.	PUMP #	CALIB. FLOW RATE (L/min)			RUNNING TIME (min)			VOLUME (Liters)	FIBERS/FIELDS	FIBERS/mm ³ (Blank Corr)	LOQ FIBERS/cm ³	FIBERS/cm ³ (Blank Corr)
		BEGINNING	END	AVERAGE	START	STOP	DURATION					
091211-01	99	3.0	3.0	3.0	0738	1428	410	1230				
091211-02	79	3.0	3.0	3.0	0735	1426	411	1233				
091211-03	49	3.0	3.0	3.0	0732	1424	412	1236				
091211-04	RCS-03	4.0	4.0	4.0	0749	1430	401	1604				
091211-05	NA	NA	NA	NA	NA	NA	NA	NA				

KEY TO ABBREVIATIONS

SAMPLE TYPE	ACTIVITY	RESPIRATOR
PRS = personal	FC = final clearance	HM = half mask
HEX = hepa exhaust	EXC = excursion	FF = full face
FB = ink	INA = initial area	
BGD = background	UVA = outside work area	
	REM = removal	
	CLN = clean-up	
	GLOV = glove	
	WASTE = waste location	

Comments Loading Debris in to play line Dumpster southwest end
 Sampled by Curt J... Date 9/12/11
 Analyzed by _____

JLLP-PRECISION000431



RCS Environmental Group

ASBESTOS AIR MONITORING REPORT

Date 9/12/11
 Client Precision
 Project Cleveland Trencher
 Project No. _____
 Analytical Method _____

DESCRIPTIVE INFORMATION

SAMPLE I.D.	SAMPLE TYPE	WORKERS NAME	SOCIAL SECURITY #	LOCATION	ACTIVITY	RESPIRATOR TYPE
091211-06	EXC	Scott Cline	1220	lining Sealing Dumpsters Southwestend	CLN	HM
091211-07	PRS	Scott Cline	1220	Southwestend lining Sealing Dumpsters	CLN	HM
091211-08	EXC	Rodney Warrens	2410	Southwestend Wetting Debris being loaded	CLN	HM
091211-09	PRS	Rodney Warrens	2410	Southwestend Wetting Debris being loaded	CLN	HM
091211-10	FB	Field Blank	NA	Field Blank		

ANALYTICAL INFORMATION

SAMPLE I.D.	PUMP #	CALIB. FLOW RATE (L/min)			RUNNING TIME (min)			VOLUME (Liters)	FIBERS/FIELDS	FIBERS/mm ³ (Blank Corr)	LOG FIBERS/cm ³	FIBER/cm ³ (Blank Corr)
		BEGINNING	END	AVERAGE	START	STOP	DURATION					
091211-06	P02	2.0	2.0	2.0	0712	0742	30	60				
091211-07	P02	2.0	2.0	2.0	0742	1140	418	836				
091211-08	P01	2.0	2.0	2.0	0710	0742	32	64				
091211-09	P01	2.0	2.0	2.0	0742	1140	418	836				
091211-10	NA	NA	NA	NA	NA	NA						

KEY TO ABBREVIATIONS

SAMPLE TYPE	ACTIVITY	RESPIRATOR
PRS = personal	REM = removal	HM = half mask
HEX = hexahex exhaust	CLN = clean-up	FF = full face
FB = field blank	A = area	W = welded
BGD = background	OWA = outside work area	WLO = waste load-out
		APR = air purifying resp.

Comments Line dumpster load Debris Seal Dumpsters

Sampled by Cel [Signature] Date 9/12/11
 Analyzed by _____ Date _____

JLLP-PRECISION000432

sca Piscazzi Gary Thomas

9/12/2011
65°F Wind Southwest @ 5 MPH
81°F Wind West 9 MPH

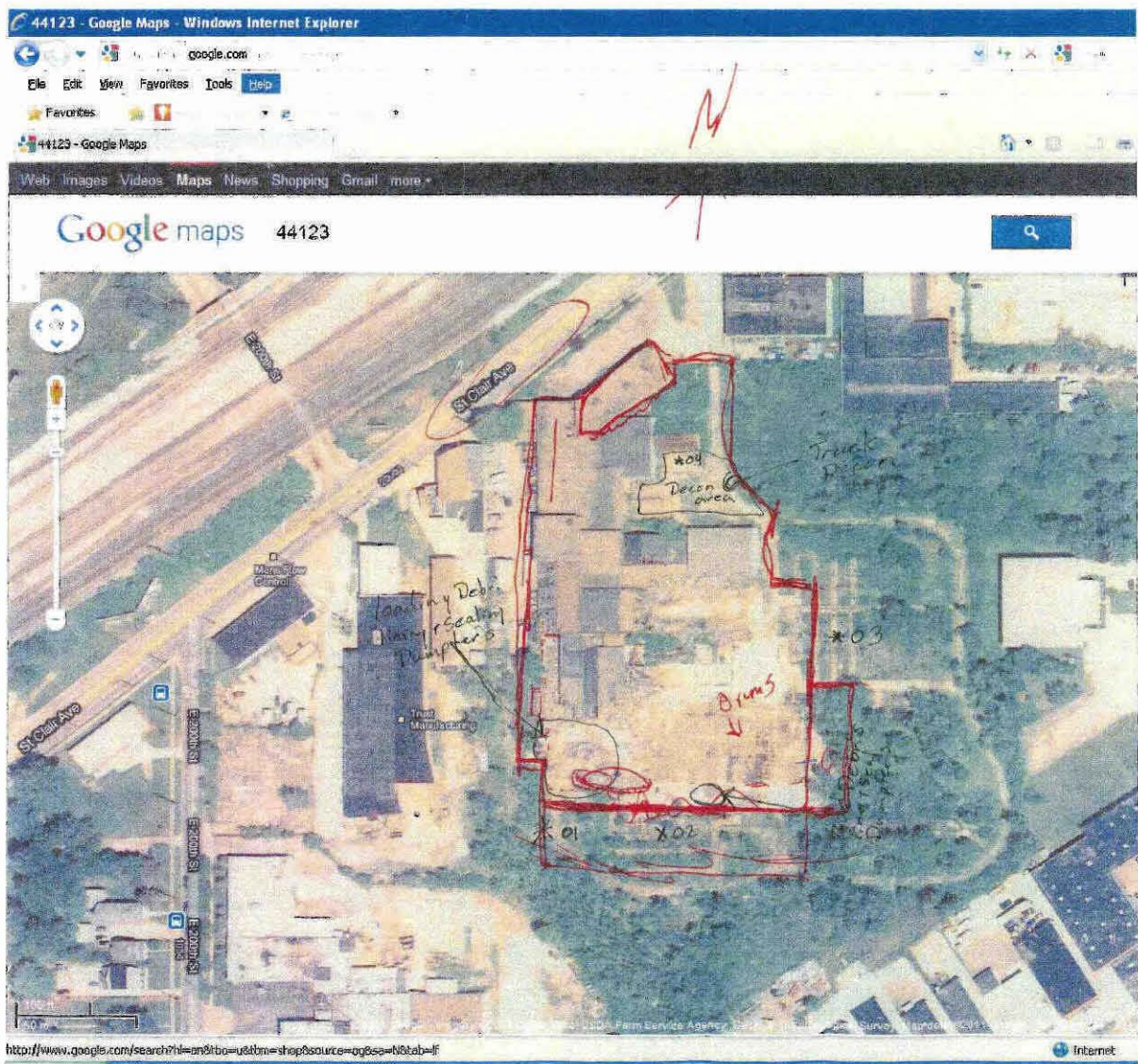

load debris into Dumpsters (6) loads
4 Perimeter Samples
4 Personal

9/12/2011 65°F Wind Southwest 0-5 MPH
81°F Wind West 9 MPH



JLLP-PRECISION000433



RCS Environmental Group

DATE: 9/13/2011
 PROJECT: Cleveland Trencher
 FIELD REPORT No.: 15
 PAGE

ASBESTOS DAILY FIELD REPORT

FIELD OBSERVATIONS:

0700 Cecil Brannon on-site for RCS ~~Walter~~ Weston Solution & Kenny Yate for Precision with 4 Workers
 4 Worker suit up in Tyvek suit + 1/2 face respirator 1 Worker will use an Excavator to load play line
 dumpers (load Debris) 1 Worker will use a Fire hose from a water truck to keep debris wet. 2 Worker
 Will be putting play liners in to Dumpsters to be load with debris, once loaded workers seal the
 Play liner.
 Temp 70°F Wind Southwest 9 mph.

1200 Lunch

1230 4 Workers suit up 2 Workers on Babcoats 1 Worker on Excavator Cleanup Moving Debris
 into pits 1 Worker suit up Wetting Debris

1320 OHD ~~Hubb~~ Altonel Richman-site Jack @ Paperwork and walk the site Altonel Sand 3
 Dumpster with holes in the play line and ask for the line to be (holes) Sealing 2 Worker
 sealed up the liners of these Dumpster No other problems found.

1430 OHD off-site

1500 Work is Clean up for end of shift

1530 Precision Weston Solution & RCS off-site

INFORMATION OR ACTION REQUIRED BY CONTRACTOR: _____

INFORMATION OR ACTION REQUIRED BY RCS: _____

INFORMATION OR ACTION REQUIRED BY THE OWNER: _____

DISTRIBUTION

- ___ OWNER
- ___ CONTRACTOR
- ___ RCS OFFICE
- ___ FIELD OFFICE
- ___ LABORATORY

REPORTED BY: 



RCS Environmental Group

ASBESTOS AIR MONITORING REPORT

Date 9/13/2011
 Client Precision
 Project Cleveland Trencher
 Project No. _____
 Analytical Method _____

DESCRIPTIVE INFORMATION

SAMPLE I.D.	SAMPLE TYPE	WORKERS NAME	SOCIAL SECURITY #	LOCATION	ACTIVITY	RESPIRATOR TYPE
091311-01	Perimeter	/	/	South west @ West Gate	CLM	HM
091311-02	Perimeter	/	/	Southside Near Center	CLM	HM
091311-03	Perimeter	/	/	Eastside Near Center	CLM	HM
091311-04	Perimeter	/	/	Northeast of Devon Area by Devon Trailer	CLM	HM
091311-05	FB			Field Blank		

ANALYTICAL INFORMATION

SAMPLE I.D.	PUMP #	CALIB. FLOW RATE (L/min)			RUNNING TIME (min)			VOLUME (Liters)	FIBERS/FIELDS	FIBERS/mm ³ (Blank Corr)	LOQ FIBERS/om ³	FIBER/om ³ (Blank Corr)
		BEGINNING	END	AVERAGE	START	STOP	DURATION					
091311-01		3.0	3.0	3.0	0724	1434	430	1290				
091311-02		3.0	3.0	3.0	0726	1430	424	1272				
091311-03		3.0	3.0	3.0	0729	1428	419	1257				
091311-04	RCS-03	4.0	4.0	4.0	0759	1442	403	1612				
091311-05	FB	NA	NA	NA	NA	NA	NA	NA				

KEY TO ABBREVIATIONS

SAMPLE TYPE	ACTIVITY	RESPIRATOR
FRS = personal	FC = final clearance	REM = removal
HEX = home exhaust	RF = excavation	CLN = clean-up
FB = blank	I = inst. area	I = gloves
BGD = Background	OWA = outside work area	WLO = waste load-out
		HM = half mask
		FF = full face
		APR = air purifying resp.

Comments _____
 Sampled by Cal J Date 9/13/2011
 Analyzed by _____ Date _____

JLLP-PRECISION000435

SCA Piscazzi Gary Thomas

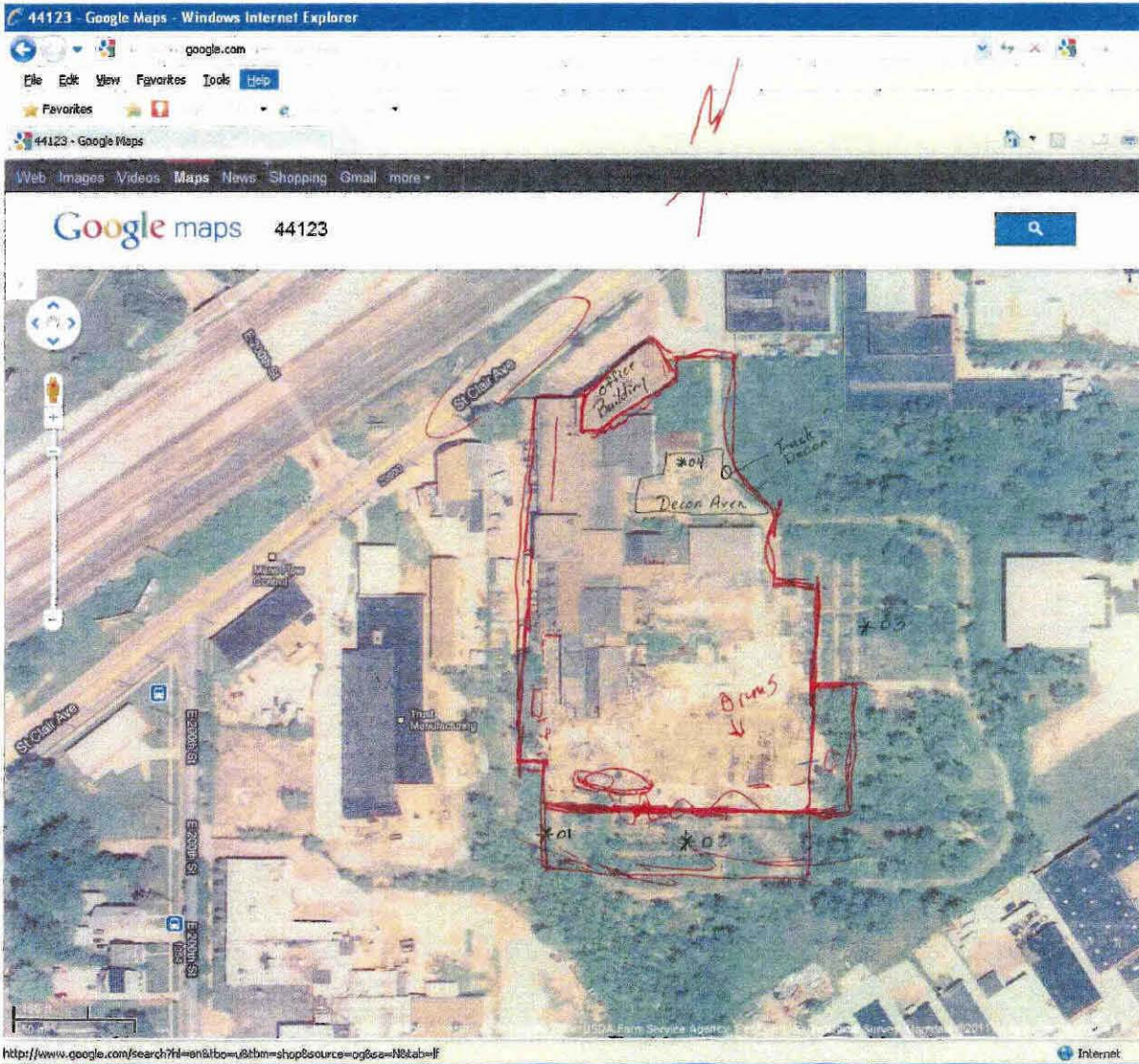

70° F Winds Southwest 1 mph
84 F Winds Southwest 5 mph

load out Debris in 404 Dumpster
ODH on site found 3 Dumpster with
hole in the liner was repaired

4 Perimeter Air Samples
4 Personal Air Samples
4 Dumpster off-gas

JLLP-PRECISION000437

9/13/011 70° F Winds 9 mph
84 F Winds 5 mph ↗



RCS Environmental Group

DATE: 9/14/2011
 PROJECT: Cleveland Trencher
 FIELD REPORT No.: 16
 PAGE

ASBESTOS DAILY FIELD REPORT

FIELD OBSERVATIONS:

0700 Cecil Brannon for RCS, Weston Solution on-site Kenny Yates for Precision with 4 Workers
 Work is 4 Workers suit up Tyvek suits + 1/2 face respirators 2 Worker using Bobcats to move Debris
 into Pile of Debris and Pile of metal 1 Worker moving Debris with Excavator 1 Worker using
 Water hose from water truck to keep Debris wet In the south end of work area
 Temp. 61°F Winds North east 6 mph.

1000 the lawyer for the owner on-site Tyvek suit 1/2 face respirator walk around. off-site 1050
 1053 the Treaty of Site on-site 2 min off-site 1110.

1200 Lunch

1230 2 Worker suit up 1 Worker using Excavator to Cleanup and Pile up debris 1 Worker
 is Keeping this debris wet 2 Worker are Scarping up old lead Paint from the
 Concrete of Area of the Paint Shop. Workers are using hand scapers to loosen the paint it
 is then piled up and put into white plastic Drums. when Drum is full top is sealed
 on.

1300 Ohio EPA is on site walk the site with Weston Solution and Precision. off-site 1400

1500 Cleanup Sorend of shirt Cecil Brannon Collect samples

1530 Precision, Weston and RCS off-site

Temp 68°F Winds 6 mph northeast 4 Dumpster outside

INFORMATION OR ACTION REQUIRED BY CONTRACTOR:

INFORMATION OR ACTION REQUIRED BY RCS:

INFORMATION OR ACTION REQUIRED BY THE OWNER:

DISTRIBUTION

- ___ OWNER
- ___ CONTRACTOR
- ___ RCS OFFICE
- ___ FIELD OFFICE
- ___ LABORATORY

REPORTED BY:

JLLP-PRECISION000438



RCS Environmental Group

ASBESTOS AIR MONITORING REPORT

Date 9/14/2011
 Client Precision
 Project Cleveland Treasurer
 Project No. _____
 Analytical Method _____

DESCRIPTIVE INFORMATION

SAMPLE I.D.	SAMPLE TYPE	WORKERS NAME	SOCIAL SECURITY #	LOCATION	ACTIVITY	RESPIRATOR TYPE
091411-01	Perimeter	/	/	Southwest @ West Gate	CLM	HM
091411-02	Perimeter	/	/	Southside Near Center	CLM	HM
091411-03	Perimeter	/	/	Eastside Near Center	CLM	HM
091411-04	Perimeter	/	/	Northeast of Decon Area by Decon Trailer	CLM	HM
091411-05	FB			Field Blank		

ANALYTICAL INFORMATION

SAMPLE I.D.	PUMP #	CALIB. FLOW RATE (L/min)			RUNNING TIME (min)			VOLUME (Liters)	FIBERS/FIELDS	FIBERS/mm ³ (Blank Corr)	LOQ FIBERS/om ²	FIBER/om ² (Blank Corr)
		BEGINNING	END	AVERAGE	START	STOP	DURATION					
091411-01	20	3.0	3.0	3.1	0739	1142	423	1269				
091411-02	99	3.0	3.0	3.0	0735	1144	429	1287				
091411-03	79	3.0	3.0	3.0	0730	1146	436	1308				
091411-04	RCS-03	4.0	4.0	4.0	0806	1503	417	1668				
091411-05	NA	NA	NA	NA	NA	NA	NA	NA				

KEY TO ABBREVIATIONS

SAMPLE TYPE		ACTIVITY	RESPIRATOR
FC = final clearance	REM = removal	WIP = grinding	HM = half mask
FB = field blank	IWA = inside work area	WIP = grinding	FR = full face
		WIP = grinding	APR = air purifying resp.

Comments _____

 Date 9/14/2011

JLLP-PRECISION000439



RCS Environmental Group

ASBESTOS AIR MONITORING REPORT

Date 9/14/2011
 Client Precision
 Project Cleveland Trencher
 Project No. _____
 Analytical Method _____

DESCRIPTIVE INFORMATION

SAMPLE I.D.	SAMPLE TYPE	WORKERS NAME	SOCIAL SECURITY #	LOCATION	ACTIVITY	RESPIRATOR TYPE
091411-06	EXC	Rodney Warrens	2410	Southwest using Water Hosed Wet Debris	CLM	HM
091411-07	PRS	Rodney Warrens	2410	Southwest using Water Hosed Wet Debris	CLM	HM
091411-08	EXC	Scott Cline	1222	South using Bobcat to move Debris	CLM	HM
091411-09	PRS	Scott Cline	1222	South using Bobcat to move Debris ^{at 1500} Scoop & Replaced Part	CLM	HM
091411-10	FB	NA	NA	Field Blank		

ANALYTICAL INFORMATION

SAMPLE I.D.	PUMP #	CALIB. FLOW RATE (L/min)			RUNNING TIME (min)			VOLUME (Liters)	FIBERS/FIELDS	FIBERS/mm ³ (Blank Corr)	LOQ FIBERS/om ²	FIBER/om ² (Blank Corr)
		BEGINNING	END	AVERAGE	START	STOP	DURATION					
091411-06	P01	2.0	2.0	2.0	0713	0843	30	60				
091411-07	P01	2.0	2.0	2.0	0843	1459	376	752				
091411-08	P02	2.0	2.0	2.0	0712	0842	30	60				
091411-09	P02	2.0	2.0	2.0	0842	1458	376	752				
091411-10	NA	NA	NA	NA	NA	NA	NA	NA				

KEY TO ABBREVIATIONS

SAMPLE TYPE	ACTIVITY	RESPIRATOR
PRB = personal LH = lead RFB = Blank/Retent	FC = final clearance EXC = on DWA = outside work area	REM = removal CLM = clean WLO = waste load-out APR = air purifying resp.

Comments Moving Debris into Pits
at 1500
at 1500
at 1500
 Scooping lead paint from area west from the Paint Shop Area
 Sampled by Cel 3 Date 9/14/2011
 Analyzed by _____ Date _____

JLLP-PRECISION000440

SGA Piscazzi Gary Thomas

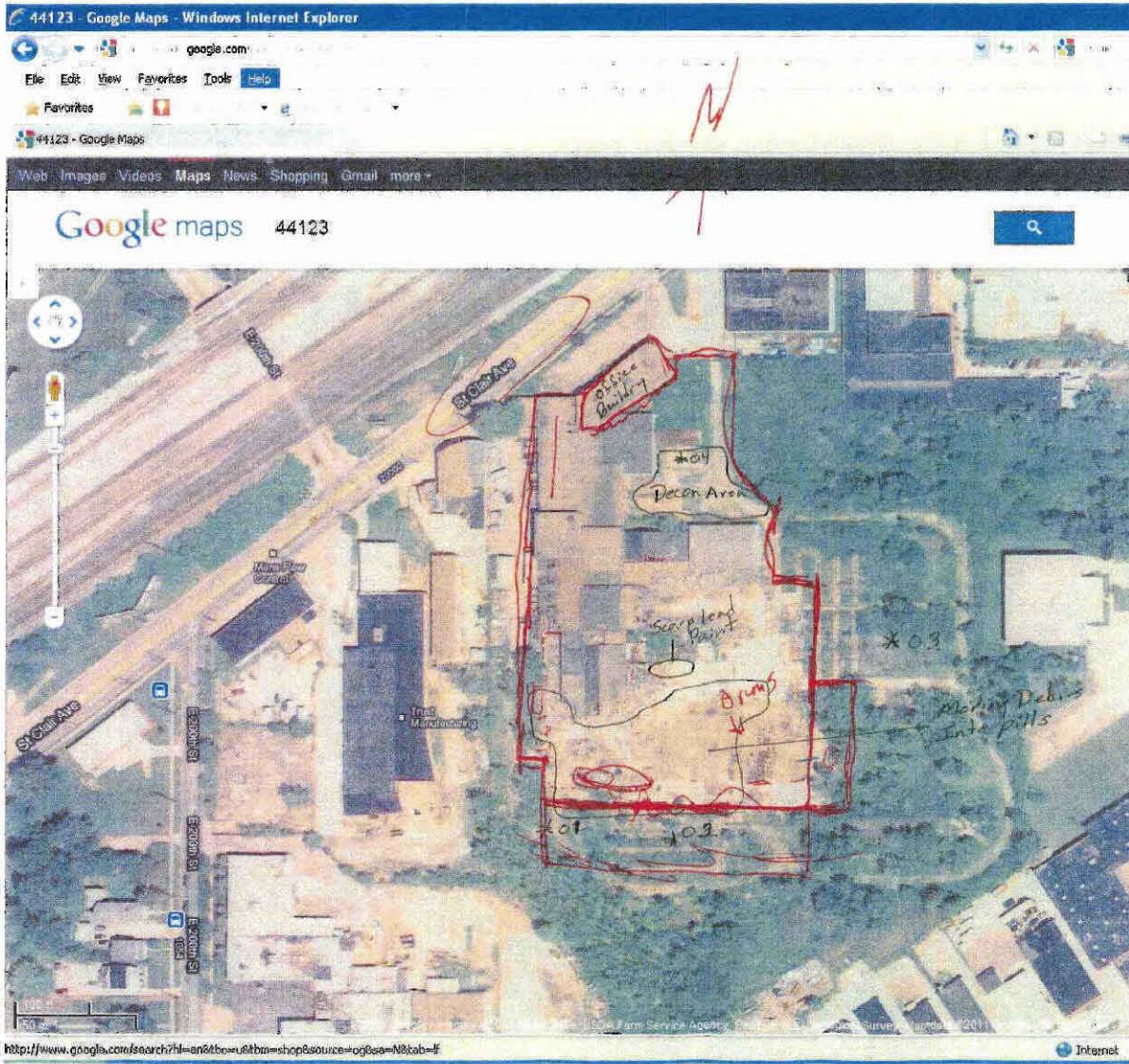

9/14/2011 61°F Wind NE 6mph



11/14/2011
68°F Wind 6mph NE
68°F Wind 6mph NE

5 Workers
Move Debris into Pills
Scrap lead paint from Old Paintshop

4 Perimeter Samples
4 Presenta samples

JLLP-PRECISION000441



**RCS Environmental
Group**

DATE: 9/15/2011
 PROJECT: Precision
 FIELD REPORT No.: 17
 PAGE

ASBESTOS DAILY FIELD REPORT

FIELD OBSERVATIONS:

0700 Cecil Brannon for RCS, Andrew Kiel Weston Solutions + Kenny Yates for Precision with 5 Workers
5 Workers Suit up Truck suit Face Respirators 2 Workers setup start glovebag piece insulation in the
Northeast area of the Building working south. 2 Workers are in the area of the Paint shop scrapping
lead paint from the canvas cleanup and put the debris into Plastic Drums 1 Worker cleaning
Debris hanging from the Building like (The roofing material)
Temp 57°F raining Winds 15 mph North.
1000 The 2 Workers Cleanup lead paint from the paint shop area is now lining + Sealing
Dumpter 1 Worker is using a Excavator to load Debris into Dumpters.
Truck are being in 40yd dumpter and removing dumpters from the site
1200 lunch
1230 5 Worker split up 2 Worker Glovebag center of Building 1 Worker load Dumpter with Excavator
2 Worker line + Seal Dumpters
1500 Cleanup for end of shift
1530 Precision, Weston solution + RCS off-site.

INFORMATION OR ACTION REQUIRED BY CONTRACTOR: _____

INFORMATION OR ACTION REQUIRED BY RCS: _____

INFORMATION OR ACTION REQUIRED BY THE OWNER: _____

DISTRIBUTION

- ___ OWNER
- ___ CONTRACTOR
- ___ RCS OFFICE
- ___ FIELD OFFICE
- ___ LABORATORY

REPORTED BY: Cecil Brannon

JLLP-PRECISION000442



RCS Environmental Group

ASBESTOS AIR MONITORING REPORT

Date 9/15/2011
 Client Precision
 Project Cleveland Trencher
 Project No. _____
 Analytical Method _____

DESCRIPTIVE INFORMATION

SAMPLE I.D.	SAMPLE TYPE	WORKERS NAME	SOCIAL SECURITY #	LOCATION	ACTIVITY	RESPIRATOR TYPE
091511-06	EXC	Baryl Ramadell	9531	North end of Building	Glove bagging	CLM HM
091511-07	PRS	Baryl Ramadell	9531	North, Center & South west of Building	Glove bag	CLM HM
091511-08	EXC	Daniel Schillero	7861	South end scrap	lead Paint	CLM HM
091511-09	PRS	Daniel Schillero	7861	South end scrap	lead paint line & Seal Dumpsters	CLM HM
091511-10	FB	NA	NA	Field Blank		

ANALYTICAL INFORMATION

SAMPLE I.D.	PUMP #	CALIB. FLOW RATE (L/min)			RUNNING TIME (min)			VOLUME (Liters)	FIBERS/FIELDS	FIBERS/mm ² (Blank Corr)	LOG FIBERS/cm ³	FIBER/cm ³ (Blank Corr)
		BEGINNING	END	AVERAGE	START	STOP	DURATION					
091511-06	P01	2.0	2.0	2.0	0721	0751	30	60				
091511-07	P01	2.0	2.0	2.0	0751	1501	430	860				
091511-08	P02	2.0	2.0	2.0	0721	0758	37	74				
091511-09	P02	2.0	2.0	2.0	0758	1503	425	850				
091511-10	NA	NA	NA	NA	NA	NA	NA	NA				

KEY TO ABBREVIATIONS

SAMPLE TYPE	ACTIVITY	RESPIRATOR
PRS = personal	FC = final clearance	REM = removal
HEX = "hex" exhaust	ENC = enclosure	CLM = clean-up
FB = field blank	AW = initial work area	W = gloves
BGD = background	OWA = outside work area	WLO = waste load-out
		HM = half mask
		FF = full face
		W = weld
		APR = air purifying resp.

Comments ⁰⁶¹⁰⁷ ~~06107~~ Worker Glove bag inside Building.

Sampled by Cecil [Signature] Date 9/15/2011

JLLP-PRECISION000444

SCA Piscazzi Gary Thomas

1/10/2011

57°F Winds 15mph North raining
59. Winds 7mph Northeast sunny

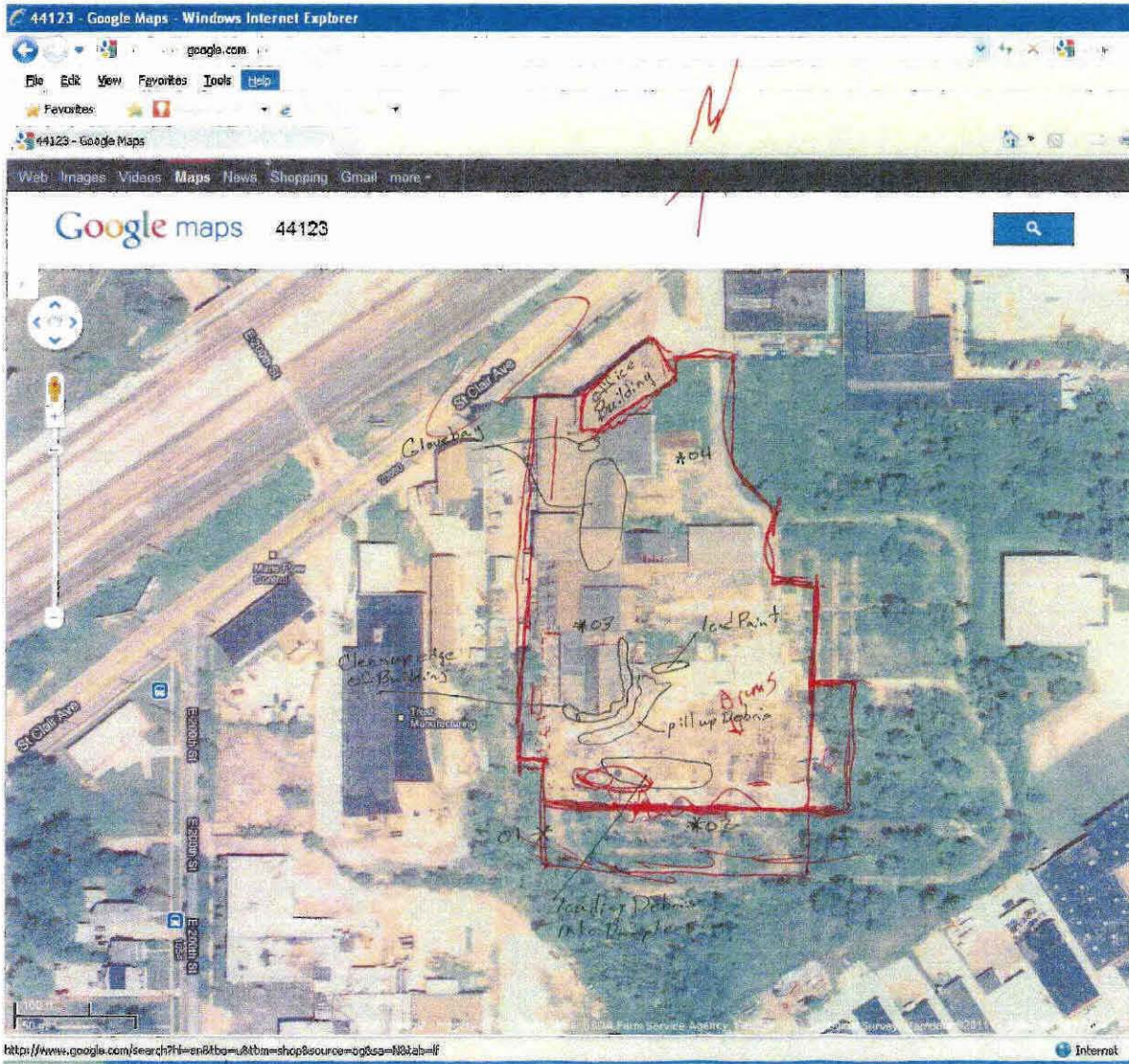

Move Debris, Clean metal roof that's hanging to make are safe
 Glove bag inside Building
 loading Dumpsters
 6 Workers
 4 Perimeter Samples 4 Personal Samp.

JLLP-PRECISION000445

<http://www.google.com/search?hl=en&tbm=shop&source=og&sa=N&tab=if>

9/15/2011 57°F Winds 15mph North
59°F Winds 7mph Northeast



**RCS Environmental
Group**

DATE: 9/16/2011
 PROJECT: Cleveland Trencher
 FIELD REPORT No.: 18
 PAGE

ASBESTOS DAILY FIELD REPORT

FIELD OBSERVATIONS:

0700 Cecil Brannen on-site for RCS, Weston Solution on site. Kenny Yates for Precision with 4 workers
 4 Worker suit up Tyvek suit 1/4 face respirators 1 Worker will use Excavator to load poly lined dumpsters
 1 Worker will keep debris wet 2 Workers will line Dumpsters with poly and seal dumpster once they are
 loaded. Cecil Brannen set Air Samples Temp 51° F a.m.
 1100 Enviro Serve is on-set with 2 Worker to test Dumps
 1200 Lunch
 1230 Workers Suit up Will will be line Dumpster loaded Dumpsters and seal them the finer
 of the Dumpsters
 1500 Worker Clean up for end of Shift
 Temp 59 Winds Northeast 7 MPH.
 1530 Precision Weston Solutions and RCS off-site.

INFORMATION OR ACTION REQUIRED BY CONTRACTOR: _____

INFORMATION OR ACTION REQUIRED BY RCS: _____

INFORMATION OR ACTION REQUIRED BY THE OWNER: _____

DISTRIBUTION

- ___ OWNER
- ___ CONTRACTOR
- ___ RCS OFFICE
- ___ FIELD OFFICE
- ___ LABORATORY

REPORTED BY: 



RCS Environmental Group

ASBESTOS AIR MONITORING REPORT

Date 9/16/2011
 Client Precision
 Project Cleveland Trencher
 Project No. _____
 Analytical Method _____

DESCRIPTIVE INFORMATION

SAMPLE I.D.	SAMPLE TYPE	WORKERS NAME	SOCIAL SECURITY #	LOCATION	ACTIVITY	RESPIRATOR TYPE
091611-01	Perimeter	/	/	Southend Westside @ West Gate	CLM	HM
091611-02	Perimeter	/	/	Southend Near Center	CLM	HM
091611-03	Perimeter	/	/	Eastside Near Center	CLM	HM
091611-04	Perimeter	/	/	North side of Decen Area		
091611-05	FB			Field Blank		

ANALYTICAL INFORMATION

SAMPLE I.D.	PUMP #	CALIB. FLOW RATE (L/min)			RUNNING TIME (min)			VOLUME (Liters)	FIBERS/FIELDS	FIBERS/mm ³ (Blank Corr)	LOG FIBERS/cm ³	FIBER/cm ³ (Blank Corr)
		BEGINNING	END	AVERAGE	START	STOP	DURATION					
091611-01	79	3.0	3.0	3.0	0739	1444	425	1275				
091611-02	99	3.0	3.0	3.0	0730	1447	437	1311				
091611-03	49	3.0	3.0	3.0	0728	1452	444	1332				
091611-04	RCS-03	4.0	4.0	4.0	0746	1457	431	1724				
091611-05	NA	NA	NA	NA	NA	NA	NA	NA				

KEY TO ABBREVIATIONS

SAMPLE TYPE	ACTIVITY	RESPIRATOR
PRS = personal	FC = final clearance	REM = removal
HEX = hex exhaust	EXC = excavation	CLN = clean-up
FB = field blank	A = inside area	GLV = gloves
BGD = background	OWA = outside work area	WLO = waste load-out
		HM = half mask
		FF = full face
		SWR = swaged
		APR = air purifying resp.

Comments _____
 Sampled by C. [Signature] Date 9/16/2011
 Analyzed by _____ Date _____

JLLP-PRECISION000448

SCA Piscazzi Gary Thomas

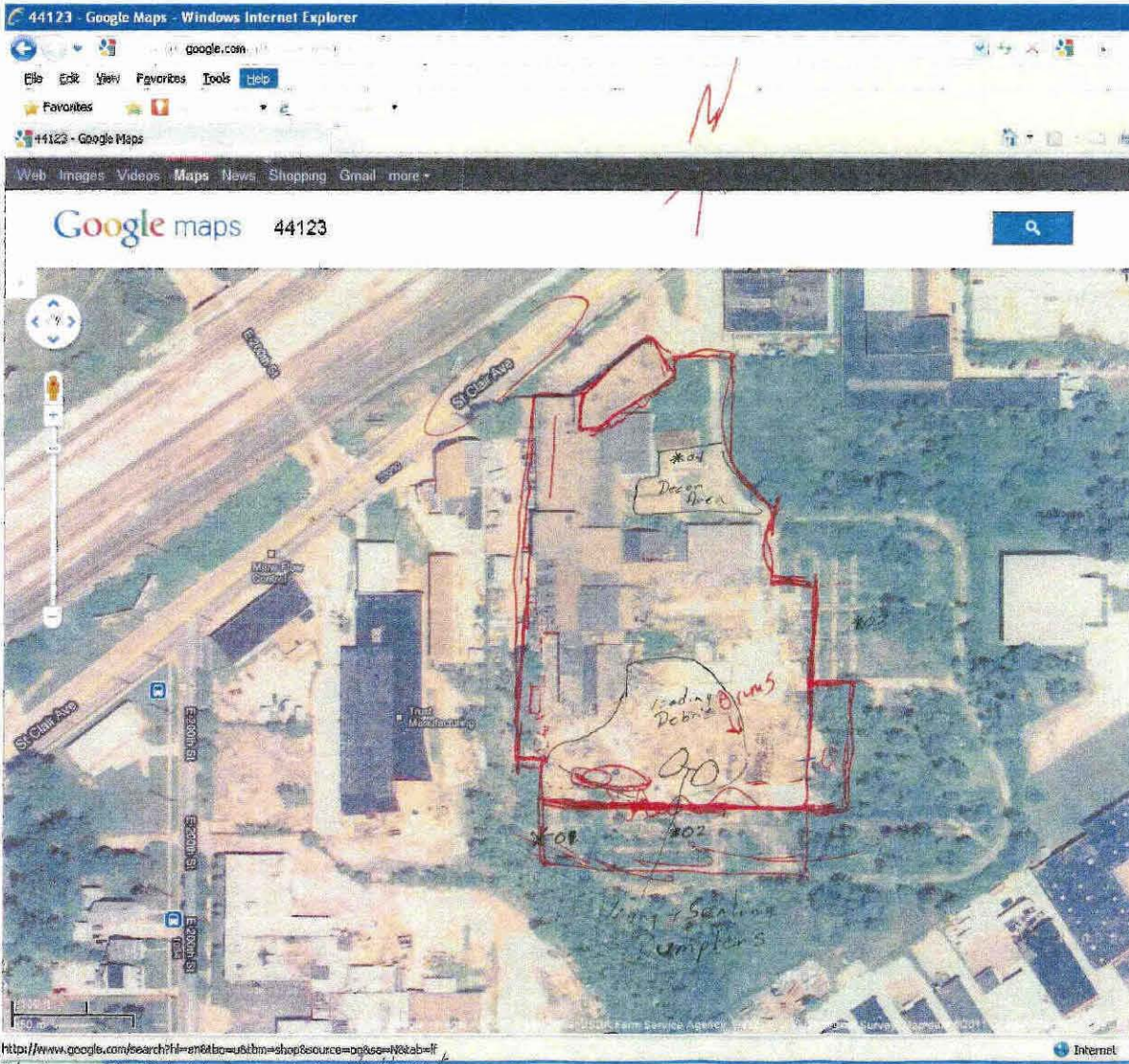

http://www.google.com/search?hl=en&bo=ust&tm=shop&source=bg&sa=X&ab=1
 9/10/2011 51°-54° Winds 0-7mph Northeast

51°F Winds 0
 59°F Winds Northeast 7mph

load Dumpster with Debris
 6 Dumpsters off-site

4 Perimeter samples
 4 Personal samples
 3 workers

JLLP-PRECISION000449



RCS Environmental
Group

DATE: 9/19/2011
PROJECT: Cleveland Trencher
FIELD REPORT No.: 19
PAGE

ASBESTOS DAILY FIELD REPORT

FIELD OBSERVATIONS:

0700 Cecil Brannon on-site for RCS. Andrew Kiel for Weston Solution. Kenny Yates of Precision with 4 workers. 4 workers suit up in Tyvek suit + 1/2 face respirators. Work will be 2 workers cleaning up the area of the old paint shop (scrap paint from the contact putting it into drums) 1 worker will line 20yd Dumpster + Seal once loaded. 4 worker and keep debris wet. 1 worker will use a Excavator to load ACM Debris in to lined Dumpster and loaded cleaned metal into scrape boxes. Cecil Brannon set Air Samples
Temp 59°F Wind South 11 MPH Raining Now.

1000 Work on cleaning up old Dry Paint stop to wet because of rain. 1 worker using Excavator to load debris into lined Dumpster 2 worker seal line + Seal Dumpster 1 worker using Bobcat to move debris into P11 for loading

1100 lunch.

1230 4 workers Suit up Tyvek suit + 1/2 face respirators 1 worker on Excavator moving debris into P11 and load debris into Poly line Dumpsters 2 workers line + Seal Dumpster 1 worker using Bobcat to move debris into P11

1400 Workers using Excavator, in loader, + Bobcats to clean up debris on the East side and move debris into P11s for loading

1500 Precision Clean up for end of shift Cecil Brannon collect Air Samples

1530 Precision, Weston Solution + RCS off-site
Temp 62°F Wind Northwest @ 2 mph

3 loaded Dumpster off-site Today

INFORMATION OR ACTION REQUIRED BY CONTRACTOR: _____

INFORMATION OR ACTION REQUIRED BY RCS: _____

INFORMATION OR ACTION REQUIRED BY THE OWNER: _____

DISTRIBUTION

- ___ OWNER
- ___ CONTRACTOR
- ___ RCS OFFICE
- ___ FIELD OFFICE
- ___ LABORATORY

REPORTED BY: Cecil



RCS Environmental Group

ASBESTOS AIR MONITORING REPORT

Date 9/9/2011
 Client Precision
 Project Cleveland Trencher
 Project No. _____
 Analytical Method _____

DESCRIPTIVE INFORMATION

SAMPLE I.D.	SAMPLE TYPE	WORKERS NAME	SOCIAL SECURITY #	LOCATION	ACTIVITY	RESPIRATOR TYPE
091911-01	Perimeter	/	/	Southwest @ West Gate	CLN	HM
091911-02	Perimeter	/	/	Southside Center	CLN	HM
091911-03	Perimeter	/	/	Eastside Near Center	CLN	HM
091911-04	Perimeter	/	/	Northeast of Decon Area	CLN	HM
091911-05	FB	/	/	Field Blank		

ANALYTICAL INFORMATION

SAMPLE I.D.	PUMP #	CALIB. FLOW RATE (L/min)			RUNNING TIME (min)			VOLUME (Liters)	FIBERS/FIELDS	FIBERS/mm ³ (Blank Corr)	LOQ FIBERS/cm ³	FIBER/cm ³ (Blank Corr)
		BEGINNING	END	AVERAGE	START	STOP	DURATION					
091911-01	49	3.0	3.0	3.0	0803	1442	399	1197				
091911-02	97	3.0	3.0	3.0	0800	1439	399	1197				
091911-03	99	3.0	3.0	3.0	0756	1428	388	1164				
091911-04	RCS-03	4.0	4.0	4.0	0817	1420	363	1452				
091911-05	NA	NA	NA	NA	NA	NA	NA	NA				

KEY TO ABBREVIATIONS

SAMPLE TYPE	ACTIVITY	RESPIRATOR
PRS = persons; HEX = hex exhaust FB = junk BGD = background	FC = final clearance EYC = excursion A = into area OWA = outside work area	REM = removal CLN = clean-up (gloves) WLO = waste load-out
		HM = half mask FF = full face wared APR = air purifying resp.

Comments Clean up old paint, lead debris into Dumpsters seal line Dumpster
Move Debris into Pills
 Sampled by Cecil E. Brannon Date 9/9/2011
 Analyzed by _____ Date _____

JLLP-PRECISION000451



RCS Environmental Group

ASBESTOS AIR MONITORING REPORT

Date 9/19/2011
 Client Precision
 Project Cleveland Trencher
 Project No. _____
 Analytical Method _____

DESCRIPTIVE INFORMATION

SAMPLE I.D.	SAMPLE TYPE	WORKERS NAME	SOCIAL SECURITY #	LOCATION	ACTIVITY	RESPIRATOR TYPE
091911-06	EXC	Redney Warrens	2410	Northeast Center outside line + Seal Dumpster	CLN	HM
091911-07	PRS	Redney Warrens	2410	Northeast Center outside line + Seal Dumpster	CLN	HM
091911-08	EXC	Scott Cline	1222	Southold Paintshop Scrap Cleanup Paint from ground	CLN	HM
091911-09	PRS	Scott Cline	1222	South + East side Scrap Paint / Use Pallet move Pills	CLN	HM
091911-10	FB	NA	NA	Field Blank		

ANALYTICAL INFORMATION

SAMPLE I.D.	PUMP #	CALIB. FLOW RATE (L/min)			RUNNING TIME (min)			VOLUME (Liters)	FIBERS/FIELDS	FIBERS/mm ³ (Blank Corr)	LOQ FIBERS/cm ³	FIBER/cm ³ (Blank Corr)
		BEGINNING	END	AVERAGE	START	STOP	DURATION					
091911-06	P01	2.0	2.0	2.0	0748	0818	30	60				
091911-07	P01	2.0			0819	1510	412	824				
091911-08	P02	2.0	2.0	2.0	0748	0819	31	62				
091911-09	P02	2.0			0819	1512	413	826				
091911-10	NA	NA										

KEY TO ABBREVIATIONS

SAMPLE TYPE	ACTIVITY	RESPIRATOR
PRS = personal	REM = removal	HM = half mask
HEX = hepa exhaust	CLN = clean-up	FF = full face
FB = blank	area	R = powered
BGD = background	area	air pur

Comments Work Scrap & Cleanup Paint, load Debris into Dumpster
line + Seal dumpster, Move Debris into Pallet for loading Dumpster
 Sampled by Cent Date 9/19/2011

JLLP-PRECISION000452

SEA Piscazzi Gary Thomas

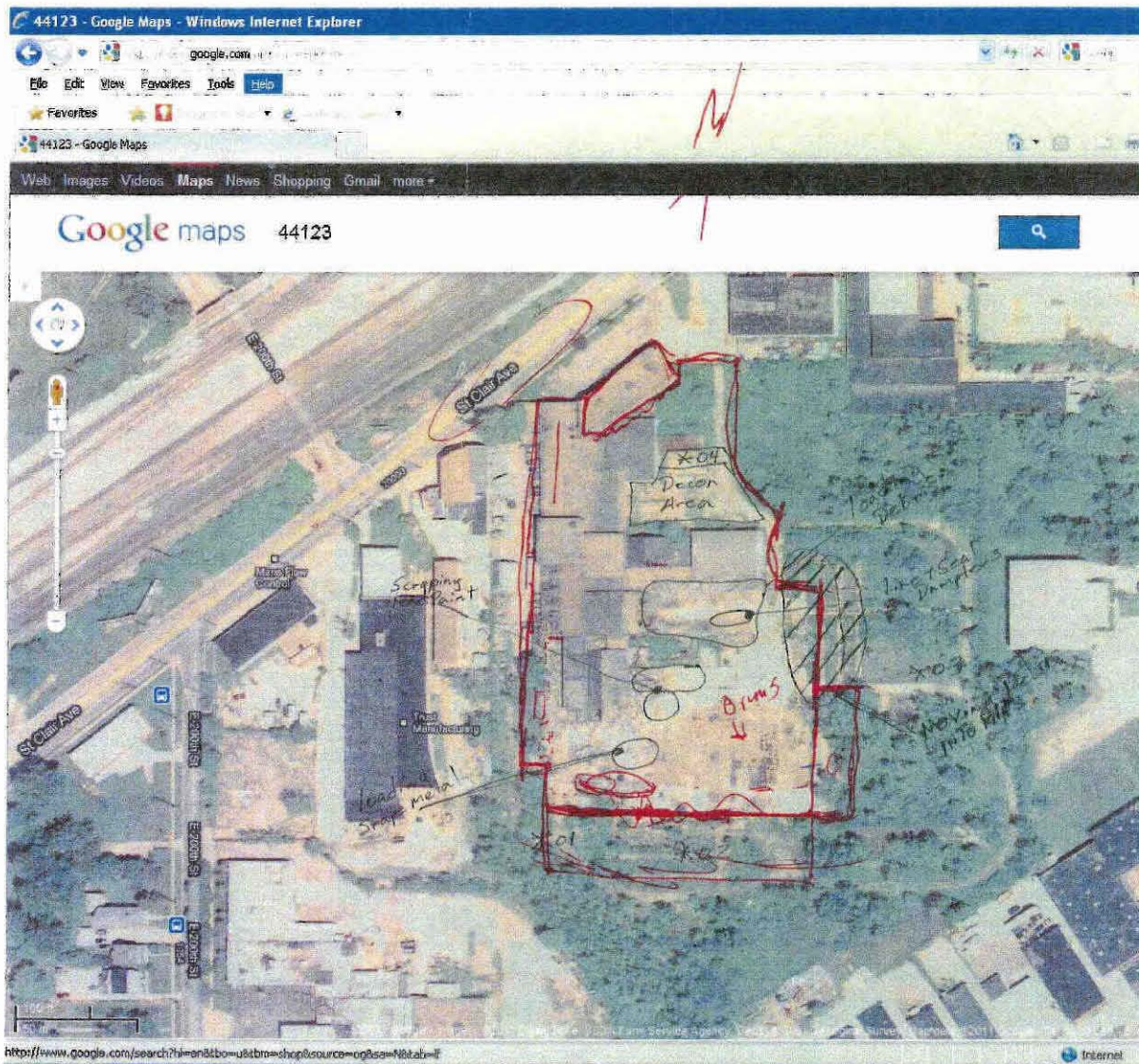

4/19/2011 59°F Winds South 11mph
 Rain ↑

15:00 62°F Winds North West 2.MPH
 South ↓ Rain ↓

4/19/2011
 59°F Wind South 11mph
 Raining
 62°F Wind North West 2mph

4 Perimeter samples
 4 Personal samples
 Scrap lead paint from concrete
 load Dumpster with ACM deb.
 and lead Dumpster with meta
 move Debris into Pits
 3 Dumpster off-site

JLLP-PRECISION000453



**RCS Environmental
Group**

DATE: 9/20/11
 PROJECT: Cleveland Trencher
 FIELD REPORT No.: 20
 PAGE

ASBESTOS DAILY FIELD REPORT

FIELD OBSERVATIONS:

0700 Cecil Brannon on-site for RCS, Weston Solutions on-site Kenny Yate of Precision on-site
 With 3 workers. Temp 61° 5MPH Northwest
 3 Workers suit up in Tyvek suits + 1/2 face respirators 1 Worker using a Excavator to load
 Debris into poly lined Dumpsters. 2 Workers line + Seal poly lines for Dumpsters
 3 Workers are working on removing and lowering the transtoms then Workers will
 Move transtoms to the Drum area 2 Transtoms are put on Poly wood and Exhibit pallets
 0900 2 Worker are lining + sealing Dumpsters 1 of the workers is Keeping Debris wet
 1 Worker is load Dumpsters using a Excavator
 1200 Lunch
 1230 3 Workers suit up work will be lining sealing Dumpster + loading Debris into Dumpsters.
 1400 1 Worker is moving Debris to Pits 1 Worker keep Debris wet 1 Worker in a lift removing
 Transite from South end of Building overhang using hand tools Once Transite is removed
 Transite is placed into Poly line Dumpster with Debris and Dumpster is Sealed
 1500 Worker shower clean up for end of shift
 1530 Precision Weston Solutions and RCS off-site.
 Temp 67 Winds 2 mph West
 7 Dumpster left the site

INFORMATION OR ACTION REQUIRED BY CONTRACTOR: _____

INFORMATION OR ACTION REQUIRED BY RCS: _____

INFORMATION OR ACTION REQUIRED BY THE OWNER: _____

DISTRIBUTION

- ___ OWNER
- ___ CONTRACTOR
- ___ RCS OFFICE
- ___ FIELD OFFICE
- ___ LABORATORY

REPORTED BY: [Signature]



RCS Environmental Group

ASBESTOS AIR MONITORING REPORT

Date 9/20/2011
 Client Precision
 Project Cleveland Trencher
 Project No. _____
 Analytical Method _____

DESCRIPTIVE INFORMATION

SAMPLE I.D.	SAMPLE TYPE	WORKERS NAME	SOCIAL SECURITY #	LOCATION	ACTIVITY	RESPIRATOR TYPE
092011-06	EXC	Scott Cline	1222	Southwest end removal of Transformers	CLW	HM
092011-07	PRS	Scott Cline	1222	South east line Seal Dumpster Southendwest removal Transite	CLN	HM
092011-08	EXC	Timothy Russell	4966	Southwest in Excavator removal of Transformers	CLN	HM
092011-09	PRS	Timothy Russell	4966	South east lead debris into Dumpsters	CLN	HM
092011-10	FB			Field Blank		

ANALYTICAL INFORMATION

SAMPLE I.D.	PUMP #	CALIB. FLOW RATE (L/min)			RUNNING TIME (min)			VOLUME (Liters)	FIBERS/FIELDS	FIBERS/mm ³ (Blank Corr)	LOO FIBERS/cm ³	FIBER/cm ³ (Blank Corr)
		BEGINNING	END	AVERAGE	START	STOP	DURATION					
092011-06	PO2	2.0	2.0	2.0	0759	0829	30	60				
092011-07	PO2	2.0	2.0	2.0	0829	1503	394	788				
092011-08	PO1	2.0	2.0	2.0	0759	0829	30	60				
092011-09	PO1	2.0	2.0	2.0	0829	1503	394	788				
092011-10	NA	NA	NA	NA	NA	NA	NA	NA				

KEY TO ABBREVIATIONS

SAMPLE TYPE	ACTIVITY	RESPIRATOR
PRS = personal	REM = removal	HM = half mask
HEX = hepa exhaust	EXC = excursion	FF = full face
FB = field blank	CLN = clean-up	P = powered
BGD = background	GLB = glove bag	AP = air purifier
	IA = inside area	
	SA = site area	

Comments Removal of Transformers, Playline Dumpsters Seal lines.
Removal of Transite from end of Building Use of Excavator
 Sampled by [Signature] Date 9/20/2011
 Analyzed by _____

JLLP-PRECISION000455



**RCS Environmental
Group**

**ASBESTOS
AIR MONITORING REPORT**

Date 9/20/2011
 Client Precision
 Project Cleveland Transfer
 Project No. _____
 Analytical Method _____

DESCRIPTIVE INFORMATION

SAMPLE I.D.	SAMPLE TYPE	WORKERS NAME	SOCIAL SECURITY #	LOCATION	ACTIVITY	RESPIRATOR TYPE
092011-01	Perimeter	/	/	Southwest e West Gate	CLN	HM
092011-02	Perimeter	/	/	Southside Center	CLN	HM
092011-03	Perimeter	/	/	Eastside Near Center	CLN	HM
092011-04	Perimeter	/	/	Northend of Decan Area	CLN	HM
092011-05	FB			Field Blank		

ANALYTICAL INFORMATION

SAMPLE I.D.	PUMP #	CALIB. FLOW RATE (L/min)			RUNNING TIME (min)			VOLUME (Liters)	FIBERS/FIELDS	FIBERS/mm ³ (Blank Corr)	LOQ FIBERS/cm ³	FIBER/cm ³ (Blank Corr)
		BEGINNING	END	AVERAGE	START	STOP	DURATION					
092011-01	49	3.0	3.0	3.0	0810	1447	397	1191				
092011-02	49	3.0	3.0	3.0	0806	1444	398	1194				
092011-03	77	3.0	3.0	3.0	0862	1440	398	1194				
092011-04	RCS-03	4.0	4.0	4.0	0840	1500	380	1520				
092011-05	NA	NA	NA	NA	NA	NA	NA	NA				

KEY TO ABBREVIATIONS

SAMPLE TYPE	ACTIVITY	RESPIRATOR
PRS = personal	FC = final clearance	REM = removal
HEX = hoods exhaust	EXC = excavation	CLN = clean-up
FB = msk	A = ins. area	WLO = waste load-out
BGB = background	OWA = outside work area	
		HM = half mask
		FF = full face
		IW = issued
		APR = air purifying resp.

Comments Removal of Iron Trams, Removal of Transit Line Seal and load Dumpster with Debris

Sampled by [Signature] Date 9/20/2011

JLLP-PRECISION000456

SEA Piscazzi Gary Thomas

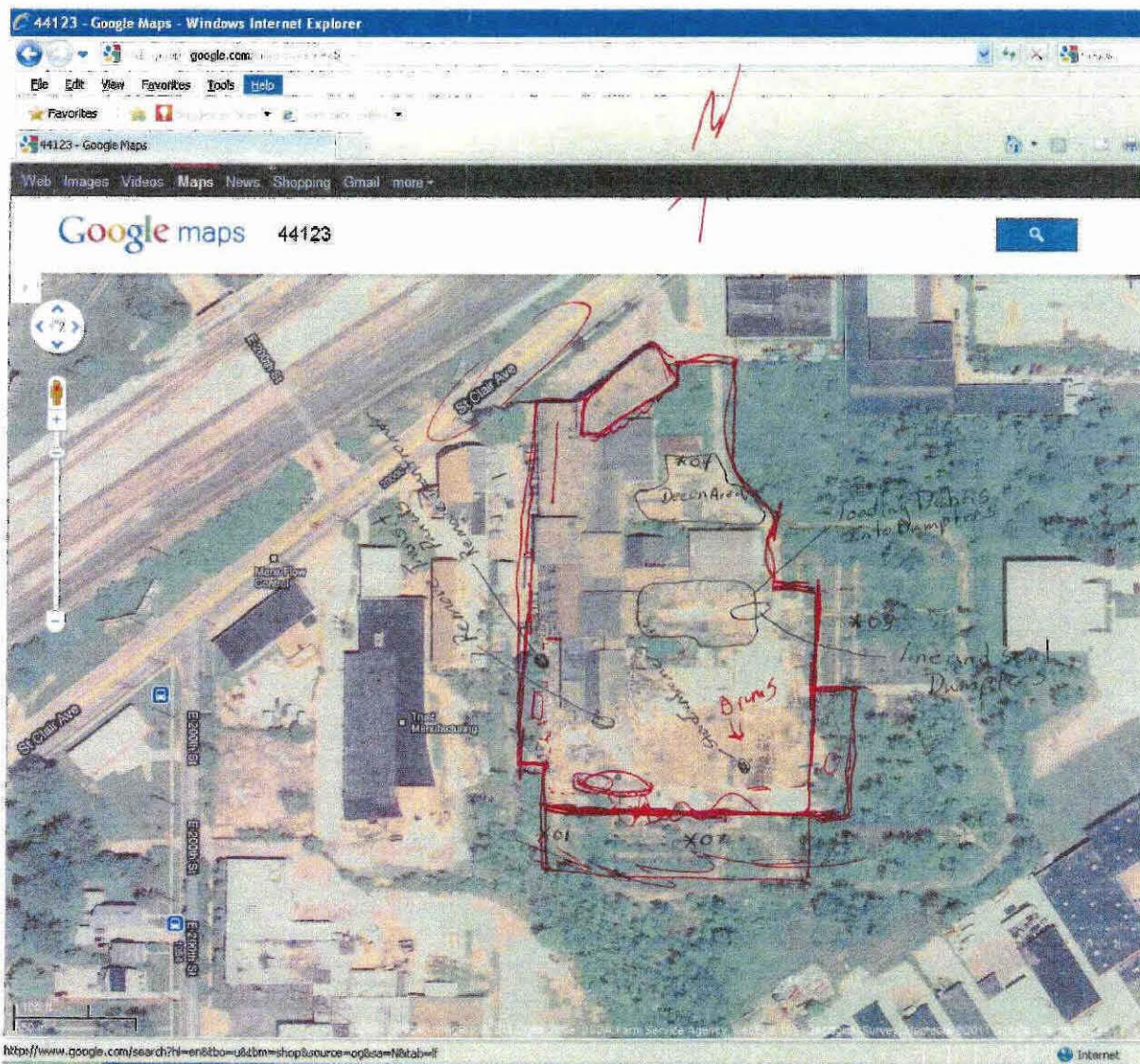

9/20/2011 60°F - 67°F
Wind S - 2 mph
Nk " We ✓

9/20/2011
61°F Winds 5 MPH Northwest
67°F Winds 2 mph West

4 Perimeter Samples
4 Personal Samples
3 Workers
1 end line, Seal Dumpsters

JLLP-PRECISION000457



**RCS Environmental
Group**

DATE: 9/21/2011
 PROJECT: Cleveland Trencher
 FIELD REPORT No.: 21
 PAGE

ASBESTOS DAILY FIELD REPORT

FIELD OBSERVATIONS:

0700 Cecil Brannon on-site RCS Andrew Kiel Weston Solution, Kenny Yates Precision with
 4 Workers, 4 Workers Suit up Tyvek suits & face respirators 1 Worker using Excavator to load Debris
 into Poly lined Dumpsters 1 Worker Keep Debris being loaded wet 2 Workers lining & sealing Dumpsters
 0930 Meeting Precision, Enviro Serve, Weston Solution Ohio & Reg 5 EPA meet for Drums
 1200 Lunch
 1300 4 Workers suit up 1 Worker using Excavator to load Debris into Poly lined Dumpster 1 Worker Keep
 Debris wet 2 Worker line & seal Dumpsters
 1320 1 Worker using Excavator load metal in to Dumpsters 1 Worker use water hose to Clean metal
 being loaded 2 Worker on Bobcat Help move Metal being cleaned & loaded.
 1400 The Worker using Excavator to Clean up metal and debris hanging from edge of the Building
 1500 Worker Cleanup for end of Shift
 1530 Precision Weston Solution and RCS off-site

3 Dumpster of Debris off-site

INFORMATION OR ACTION REQUIRED BY CONTRACTOR: _____

INFORMATION OR ACTION REQUIRED BY RCS: _____

INFORMATION OR ACTION REQUIRED BY THE OWNER: _____

DISTRIBUTION

- ___ OWNER
- ___ CONTRACTOR
- ___ RCS OFFICE
- ___ FIELD OFFICE
- ___ LABORATORY

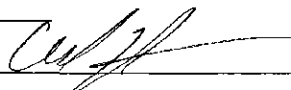
REPORTED BY: 

JLLP-PRECISION000458



RCS Environmental Group

ASBESTOS AIR MONITORING REPORT

Date 9/21/2011
 Client Precision
 Project Cleveland Trencher
 Project No. _____
 Analytical Method _____

DESCRIPTIVE INFORMATION

SAMPLE I.D.	SAMPLE TYPE	WORKERS NAME	SOCIAL SECURITY #	LOCATION	ACTIVITY	RESPIRATOR TYPE
092111-01	Perimeter	/	/	Southwest C West Gate	CLN	HM
092111-02	Perimeter	/	/	South near Center	CLN	HM
092111-03	Perimeter	/	/	Eastside Near Center	CLN	HM
092111-04	Perimeter	/	/	North end of Decon Area	CLN	HM
092111-05	FB			Field Blank		

ANALYTICAL INFORMATION

SAMPLE I.D.	PUMP #	CALIB. FLOW RATE (L/min)			RUNNING TIME (min)			VOLUME (Liters)	FIBERS/FIELDS	FIBERS/mm ³ (Blank Corr)	LOQ FIBERS/cm ³	FIBER/cm ³ (Blank Corr)
		BEGINNING	END	AVERAGE	START	STOP	DURATION					
092111-01	20	3.0	3.0	3.0	0812	1440	388	1164				
092111-02		3.0	3.0	3.0	0811	1444	393	1179				
092111-03		3.0	3.0	3.0	0809	1445	394	1182				
092111-04	RCS-03	4.0	4.0	4.0	0819	1450	391	1564				
092111-05	NA	NA	NA	NA	NA	NA	NA					

KEY TO ABBREVIATIONS

SAMPLE TYPE	ACTIVITY	RESPIRATOR
PRB = personal	FC = final clearance	HM = half mask
HEX = hepa exhaust	EXC = excursion	FF = full face
FB = field blank	IWA = inside work area	P = powered
	REM = removal	APR = air purifying respirator
	CLN = clean-up	
	GLBG = glove bag	

Comments Line Seal Load Dumpers

Sampled by [Signature]

Date 9/21/2011

JLLP-PRECISION000459



RCS Environmental Group

ASBESTOS AIR MONITORING REPORT

Date 9/21/2011
 Client Precision
 Project Cleveland Trencher
 Project No. _____
 Analytical Method _____

DESCRIPTIVE INFORMATION

SAMPLE I.D.	SAMPLE TYPE	WORKERS NAME	SOCIAL SECURITY #	LOCATION	ACTIVITY	RESPIRATOR TYPE
092111-06	EXC	Rodney Warrens	2410	Southeast Wetting Debris being loaded	CLN	HM
092111-07	PRS	Rodney Warrens	2410	Southeast Wetting Debris being loaded	CLN	HM
092111-08	EXC	Daniel Schiller	7861	Southeast line 7 Sealing Dumpsters	CLN	HM
092111-09	PRS	Daniel Schiller	7861	Southeast line 7 Sealing Dumpsters	CLN	HM
092111-10	FB	NA	NA	Field Blank		

ANALYTICAL INFORMATION

SAMPLE I.D.	PUMP #	CALIB. FLOW RATE (L/min)			RUNNING TIME (min)			VOLUME (Liters)	FIBERS/FIELDS	FIBERS/mm ³ (Blank Corr)	LOQ FIBERS/cm ³	FIBER/cm ³ (Blank Corr)
		BEGINNING	END	AVERAGE	START	STOP	DURATION					
092111-06	P01	2.0	2.0	2.0	0726	0756	30	60				
092111-07	P01	2.0			0756	1500	744	848				
092111-08	P02	2.0	2.0	2.0	0726	0758	32	64				
092111-09	P02	2.0	2.0	2.0	0758	1501	423	846				
092111-10	NA	NA										

KEY TO ABBREVIATIONS

SAMPLE TYPE	ACTIVITY	RESPIRATOR
PRS = personal	FC = final clearance	REM = removal
HEX = haps exhaust	EXG = excursion	CLN = clean-up
FB = field blank	IWA = inside work area	GLBG = glovebag
		MSD = waste handling
		HM = half mask
		FF = full face
		P = powered
		APR = air purifying resp.

Comments _____

Sampled by Col J.A. Date 9/21/2011

JLLP-PRECISION000460

SCA Piscazzi Gary Thomas

7/21/2011

68°F Wind South 11MPH
overcast light rain

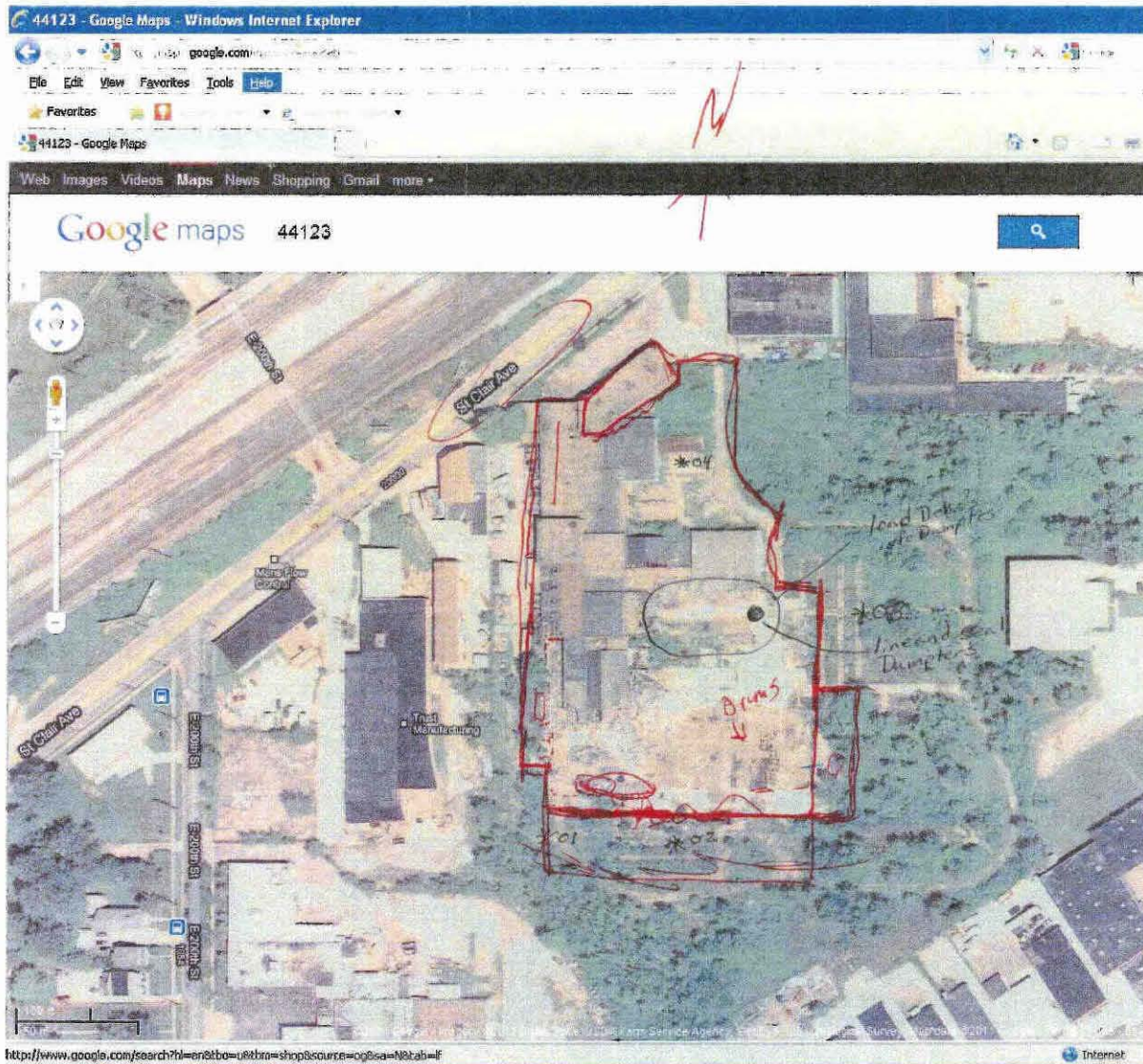

4 Perimeter Samples
4 Personal Samples

line, seal and load Dumpster
of Debris move Debris into P11

Meeting to Day
about Drums on site
Precis on
Enviro Serve
Weston Solution
Ohio EPA
Reg 5-EPA

JLLP-PRECISION000461

9/21/2011 68°F Winds South 11MPH





**RCS Environmental
Group**

DATE: 9/22/2011
 PROJECT: Cleveland Trencher
 FIELD REPORT No.: 12
 PAGE

ASBESTOS DAILY FIELD REPORT

FIELD OBSERVATIONS:

0700 Cecil Brannon on-site for RCS Weston Solution on-site Kenny Yates on-site for Precision
 with 4 Workers 5 Workers suit up in Tyvek suits 1/2 Face respirator 2 Workers
 are cleaning fire proof redaction from the walls Deck cut into the old mechanical Room
 Southend of the Building 1 Worker on Back hole cleanup debris 1 Worker Cleanup
 Deb: with lead paint in it Place into Poly line Black Drums 1 Worker on Backcat
 helping to cleanup Debris with lead paint
~~Temp 59~~ Temp 59 ^{6F} No Wind
 0800 Enviro Serve on-site suit up Tyvek 1 1/2 Face Respirator Test Drum in Area 2 Drum
 11 30 Enviro Serve off-site
 1200 Lunch
 1230 4 Workers suit up 2 Workers cleaning fire proofing in the old mechanical shop 1 Worker in Enviro
 loading Deb: into Dumpster 1 Worker line to Soil Dumpster
 1500 Precision Cleanup for end of shift
 1530 Precision Weston Solution and RCS off-site
 Temp 72 Winds 2 mph southwest

INFORMATION OR ACTION REQUIRED BY CONTRACTOR: _____

INFORMATION OR ACTION REQUIRED BY RCS: _____

INFORMATION OR ACTION REQUIRED BY THE OWNER: _____

DISTRIBUTION

- ___ OWNER
- ___ CONTRACTOR
- ___ RCS OFFICE
- ___ FIELD OFFICE
- ___ LABORATORY

REPORTED BY: [Signature]



RCS Environmental Group

ASBESTOS AIR MONITORING REPORT

Date 9/22/2011
 Client Precision
 Project Cleveland Trencher
 Project No. _____
 Analytical Method _____

DESCRIPTIVE INFORMATION

SAMPLE I.D.	SAMPLE TYPE	WORKERS NAME	SOCIAL SECURITY #	LOCATION	ACTIVITY	RESPIRATOR TYPE
092211-01	Perimeter	/	/	Southwest @ West Gate	CLN	HM
092211-02	Perimeter	/	/	Southend Near South Center	CLN	HM
092211-03	Perimeter	/	/	Eastside New Center	CLN	HM
092211-04	Perimeter	/	/	Northend of Deon Area	CLN	HM
092211-05	FB	NA	NA	Field Blank		

ANALYTICAL INFORMATION

SAMPLE I.D.	PUMP #	CALIB. FLOW RATE (L/min)			RUNNING TIME (min)			VOLUME (Liters)	FIBERS/FIELDS	FIBERS/mm ³ (Blank Corr)	LOQ FIBERS/cm ³	FIBER/cm ³ (Blank Corr)
		BEGINNING	END	AVERAGE	START	STOP	DURATION					
092211-01	44	3.0	3.0	3.0	0831	1430	309	1157				
092211-02	20	3.0	3.0	3.0	0838	1432	304	1022				
092211-03	79	3.0	3.0	3.0	0839	1459	380	1140				
092211-04	RCS-03	4.0	4.0	4.0	0850	1510	380	1520				
092211-05	NA	NA	NA	NA	NA	NA	NA	NA				

KEY TO ABBREVIATIONS

SAMPLE TYPE	ACTIVITY	RESPIRATOR
PRS = personal HEX = hepa exhaust FB = field blank	FC = final clearance EXC = excursion IWA = inside work area	REM = removal CLN = clean-up GLBG = glovebag
		HM = half mask PF = full face P = powered

Comments Passive check run of Eric Press. Cleanup P-11 with lead paint lead merchandise pills
 Sampled by [Signature] Date 9/22/2011

JLLP-PRECISION000463



RCS Environmental Group

ASBESTOS AIR MONITORING REPORT

Date 9/22/2011
 Client Precision
 Project Cleveland Trencher
 Project No. _____
 Analytical Method _____

DESCRIPTIVE INFORMATION

SAMPLE I.D.	SAMPLE TYPE	WORKERS NAME	SOCIAL SECURITY #	LOCATION	ACTIVITY	RESPIRATOR TYPE
092211-06	EXC	Rodney Warrens	2410	Southside Clean up Debr: Pill with Road Paint	CLN	HM
092211-07	PRS	Rodney Warrens	2410	Southside Clean up Debr: Southend Keep Debris wet clean metal	CLN	HM
092211-08	EXC	Daniel Schillero	7861	inside Buildg, South old mech room Clean up Sire protty	CLN	HM
092211-09	PRS	Daniel Schillero	7861	inside Buildg, South old mech room Clean up Sire protty	CLN	HM
092211-10	FB					

ANALYTICAL INFORMATION

SAMPLE I.D.	PUMP #	CALIB. FLOW RATE (L/min)			RUNNING TIME (min)			VOLUME (Liters)	FIBERS/FIELDS	FIBERS/mm ³ (Blank Corr)	LOG FIBERS/cm ³	FIBER/cm ² (Blank Corr)
		BEGINNING	END	AVERAGE	START	STOP	DURATION					
092211-06	P01	2.0	2.0	2.0	0740	0810	30	60				
092211-07	P01	2.0	2.0	2.0	0810	1508	418	836				
092211-08	P02	2.0	2.0	2.0	0740	0910	30	60				
092211-09	P02	2.0	2.0	2.0	0910	1508	418	836				
092211-10	NA	NA	NA	NA	NA	NA						

KEY TO ABBREVIATIONS

SAMPLE TYPE	ACTIVITY	RESPIRATOR
PRS = personal	REM = removal	HM = half mask
HEX = hapa exhaust	EXC = excursion	FF = full face
FB = field blank	IWA = inside work area	P = powered
	CLN = clean-up	APR = air purifying resp.
	GLBG = glovebag	
	MC = inside mech room	

Comments _____

Sampled by CV 3 Date 9/22/11

JLLP-PRECISION000464

SCA Piscazzi Gary Thomas

9/22/2011

59°F Wind 0mph North
72°F Wind 7MPH Southwest

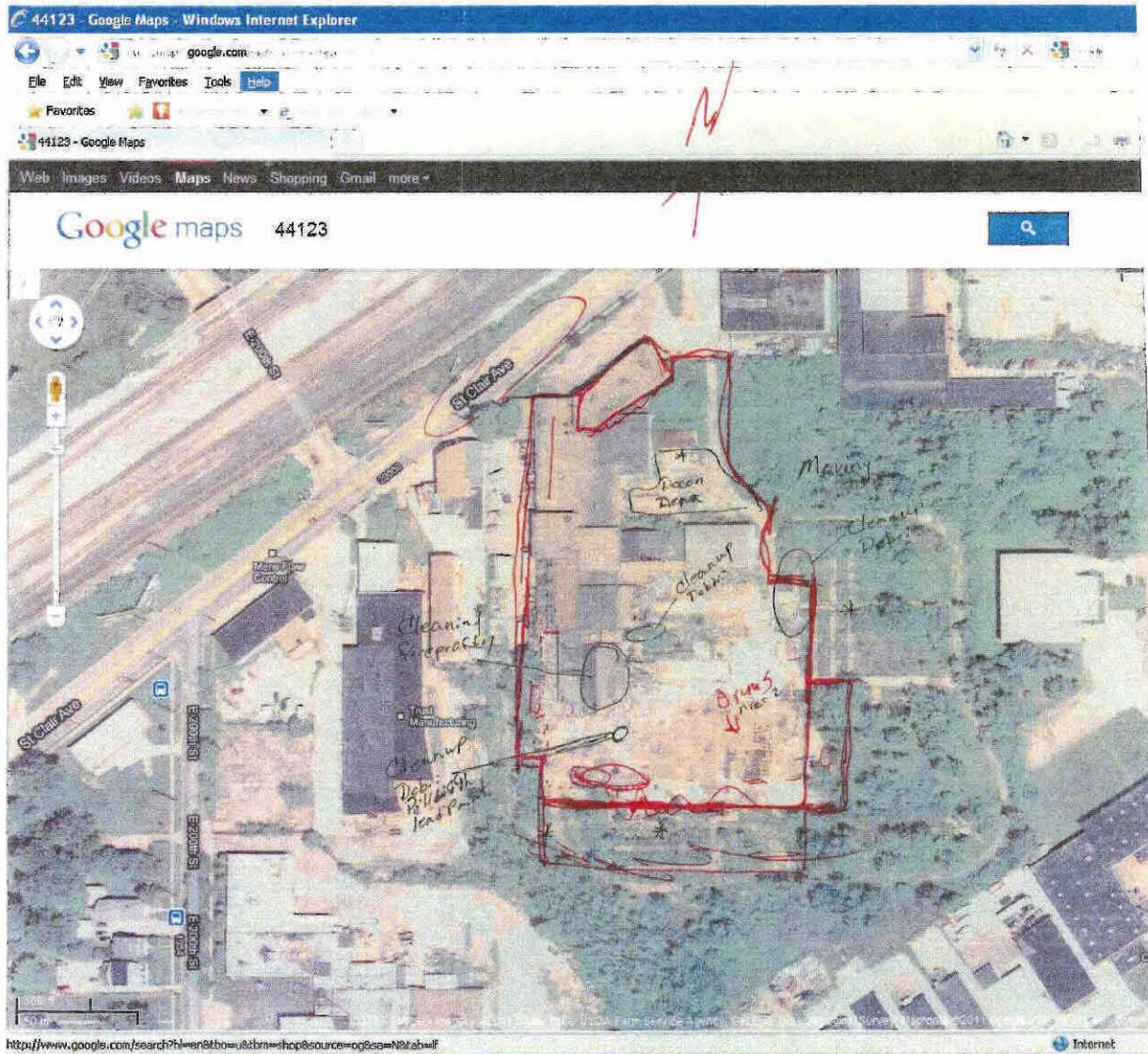

4 Perimeter
4 Personal Samples
Move Debris into Fills
Clean Site processing
Cleanup Piles of Debris with Paint

JLLP-PRECISION000465

9/22/2011 59°F Winds 0MPH North
72°F Winds 7MPH Southwest



RCS Environmental Group

DATE: 9/23/2011
 PROJECT: Cleveland Trencher
 FIELD REPORT No.: 22
 PAGE

ASBESTOS DAILY FIELD REPORT

FIELD OBSERVATIONS:

0700 Cecil Brannon on-site for RCS Western Solution Kenny Yates on-site for Precision with 4 Workers
 4 Workers Set up in Tyvek suit 1/2 Gas respirators. 2 Worker use Precision Wash Fireproofing in Road
 Mechanical shop. 1 Worker using Exuber to Seal Dumpsters and line 1 Seal Dumpsters 1 Worker Keep Debris
 wet that being loaded line 1 Seal Dumpsters
 Temp 59° Winds North @ 9MPH Cecil Brannon set air Samples
 0800 2 Worker use Precision washer to clean fireproofing from the wall of old machine shop
 in the South end of Building 1 Worker cleaning Debris from the edges corners cut in side
 the Building starting in the North end working South east using hand shove out. 1 Worker
 is using in loader (Backhoe) to remove rebaring that is hanging down
 0830 Enviro Serve on-site with a HEPA Vac Truck to Vac out Transformers. Once the Transformers
 are where Vac out Precision load-d Transformer on to truck and off-site
 1100 Enviro Serve off-site
 1200 Lunch
 1230 4 Workers set up. 2 Worker cleaning fireproofing in machine shop 1 Worker use Exuber to load Debris
 into lined Dumpster 1 Worker Keep Debris wet line Dumpster line 1 Seal Dumpster
 1400 Cecil Brannon set up Visit Inspected mechanical shop with Kenny Yates Area Passed
 One worker will keep Debris wet 1 Worker on Exuber Demo Building to Assemble between the
 to Building to cleanup fireproofing 2 Worker's clean Hoses
 1500 Precision cleaning for end of Shift
 1520 Precision Western solution and RCS off-site
 Temp 62° Temp North.

INFORMATION OR ACTION REQUIRED BY CONTRACTOR: _____

INFORMATION OR ACTION REQUIRED BY RCS: _____

INFORMATION OR ACTION REQUIRED BY THE OWNER: _____

DISTRIBUTION

- ___ OWNER
- ___ CONTRACTOR
- ___ RCS OFFICE
- ___ FIELD OFFICE
- ___ LABORATORY

REPORTED BY:



RCS Environmental Group

ASBESTOS AIR MONITORING REPORT

Date 9/23/2011
 Client Precision
 Project Cleveland Trench
 Project No. _____
 Analytical Method _____

DESCRIPTIVE INFORMATION

SAMPLE I.D.	SAMPLE TYPE	WORKERS NAME	SOCIAL SECURITY #	LOCATION	ACTIVITY	RESPIRATOR TYPE
092311-06	EXC	Timothy Russell	4966	Southend lead Dumpster with Debris	CLN	HM
092311-07	PRS	Timothy Russell	4966	southeast lead Dumpster Clean up Roofing Debris	CLN	HM
092311-08	EXC	Scott Cline	1222	southwest fireproofing Removal	CLN	HM
092311-09	PRS	Scott Cline	1222	southwest fireproofing Removal Clean up of Building	CLN	HM
092311-10	FB	NA	NA	Field Blank		

ANALYTICAL INFORMATION

SAMPLE I.D.	PUMP #	CALIB, FLOW RATE (L/min)			RUNNING TIME (min)			VOLUME (Liters)	FIBERS/FIELDS	FIBERS/mm ³ (Blank Corr)	LOG FIBERS/ cm ³	FIBER/cm ³ (Blank Corr)
		BEGINNING	END	AVERAGE	START	STOP	DURATION					
092311-06	P02	2.0	2.0	2.0	0722	0752	30	60				
092311-07	P02	2.0	2.0	2.0	0752	1509	437	874				
092311-08	P02	2.0	2.0	2.0	0723	0754	31	62				
092311-09	P01	2.0	2.0	2.0	0754	1511	437	874				
092311-10	NA	NA	NA	NA	NA	NA	NA	NA				

KEY TO ABBREVIATIONS

SAMPLE TYPE	ACTIVITY	RESPIRATOR
PRS = personal	FC = final clearance	REM = removal
HEX = hepa exhaust	EXC = excursion	CLN = clean-up
FB = field blank	IWA = inside work area	GLB = glovebag
		W/ = waste material
		HM = half mask
		FF = full face
		P = powered
		APR = air purifying resp.

Comments line + seal + lead Dumpsters Pressure Wash fireproofing
Clean edges inside Building Demo Metal Building
 Sampled by Cal J Date 9/23/2011

JLLP-PRECISION000467



RCS Environmental Group

ASBESTOS AIR MONITORING REPORT

Date 9/23/2011
 Client Precision
 Project Cleveland Teacher
 Project No. _____
 Analytical Method _____

DESCRIPTIVE INFORMATION

SAMPLE I.D.	SAMPLE TYPE	WORKERS NAME	SOCIAL SECURITY #	LOCATION	ACTIVITY	RESPIRATOR TYPE
092311-01	Perimeter	/	/	Southwest @ West Gate	CLN	HM
092311-02	Perimeter	/	/	Southside Near Center	CLN	HM
092311-03	Perimeter	/	/	Eastside Near Center	CLN	HM
092311-04	Perimeter	/	/	Northend of Decon	CLN	HM
092311-05	FB			Field Blank		

ANALYTICAL INFORMATION

SAMPLE I.D.	PUMP #	CALIB. FLOW RATE (L/min)			RUNNING TIME (min)			VOLUME (Liters)	FIBERS/FIELDS	FIBERS/mm ³ (Blank Corr)	LOQ FIBERS/cm ³	FIBER/cm ³ (Blank Corr)
		BEGINNING	END	AVERAGE	START	STOP	DURATION					
092311-01	87	3.0	3.0	3.0	0808	1459	401	1203				
092311-02	54	3.0	3.0	3.0	0808	1458	412	1234				
092311-03	20	3.0	3.0	3.0	0903	1456	413	1239				
092311-04	RCS-03	4.0	4.0	4.0	0929	1502	393	1572				
092311-05	NA	NA	NA	NA	NA	NA	NA	NA				

KEY TO ABBREVIATIONS

SAMPLE TYPE	ACTIVITY	RESPIRATOR
PRS = personal	FC = final clearance	REM = removal
HEX = hepa exhaust	EXC = excursion	CLN = clean-up
FB = field blank	IWA = inside work area	GLBG = glovebag
RRM = background	PWA = outside work area	WLO = waste load-out
		HM = half mask
		FF = full face
		P = powered
		APR = air purifying resp.

Comments _____
 Sampled by Cat Date 9/23/2011

JLLP-PRECISION000468

SCA Piscazzi Gary Thomas

9/23/2011

59°F Winds 9mph North
62°F Wind 10mph North

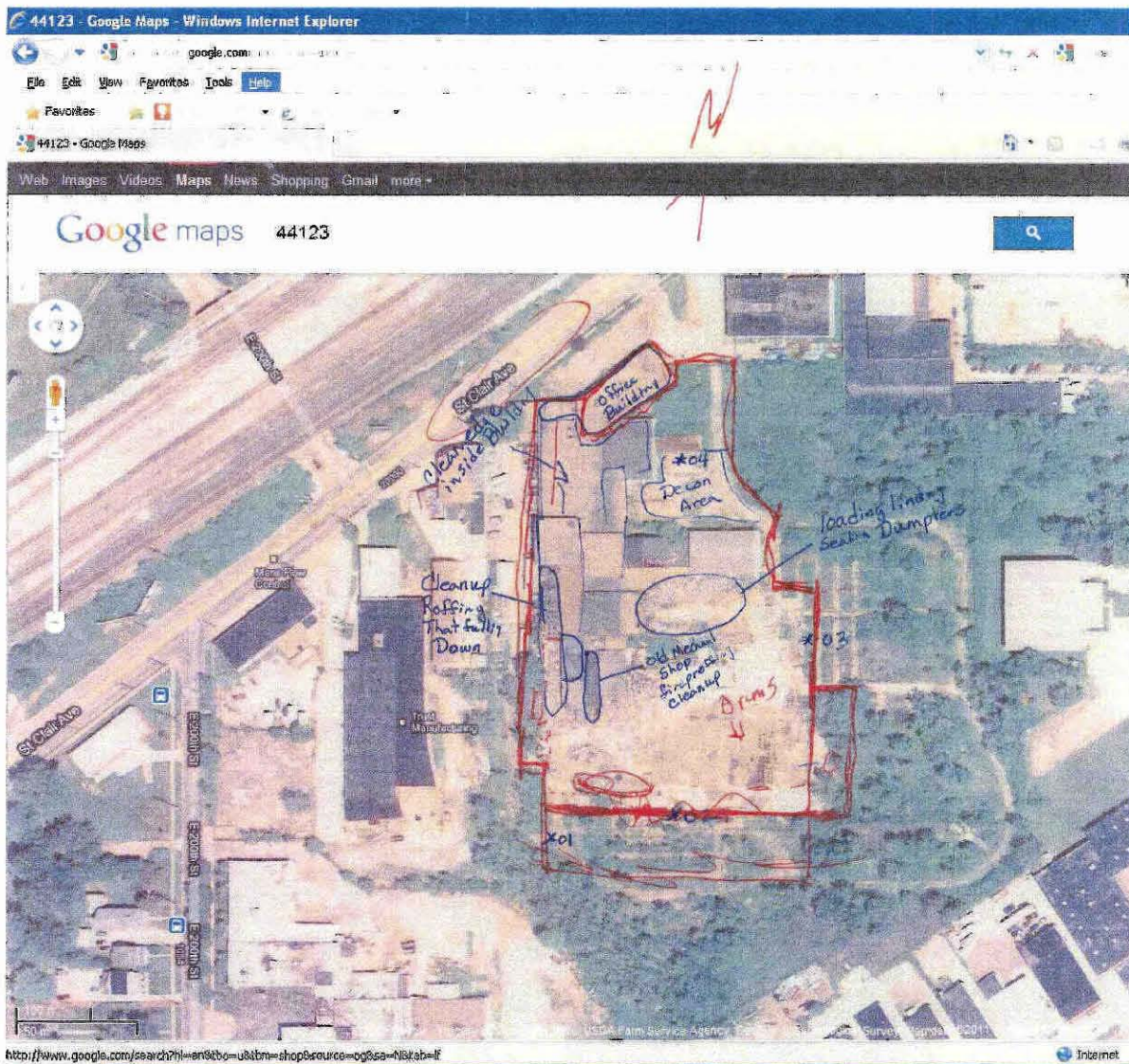

load w/ lining & Sealing Dumpsters
 Cleanup hanging Roffing
 Cleanup Site Processing
 Clean edge inside Building
 Visual Inspe - on of old metal
 Shop for S. - processing

JLLP-PRECISION000469

9/23/2011 59°F Wind 9mph North
 62°F Wind 10mph North ↓



RCS Environmental Group

DATE: 9/26/2011
 PROJECT: Cleveland Trencher
 FIELD REPORT No.: 23
 PAGE

ASBESTOS DAILY FIELD REPORT

FIELD OBSERVATIONS:

0700 Cecil Brannan on-site for RCS Western solution on-site Kenny Yates on-site with 4 Workers
 4 Workers suit up Truck suite 2 Workers are using Pressure Wash guns to Clean the floors of the
 Building Northeast & Northcenter working South. 1 Worker is using a Erator to load
 Metal. 1 Work is washing the metal with fire hose. Workers loading Metal stops and
 line dumper with only load Debris then seal Dumpster before return to loading metal
 1000 4 Workers loading metal stop and go Back to Demoling the machinal stop this is being done to
 Assess the area between Building for cleaning
 1200 Lunch.
 1230 4 Worker suit up 2 Worker Clean floor Northeast using Pressure Washer and Equper 1 Worker load
 Metal into dumpsters while 1 Worker Cleanse metal with fire hose
 1500 Precision workers Cleanup for end of Shift.
 Temp 75° Wind 14 MPH Southeast
 1530 Precision, Western solution & RCS off-site

3 loads of Debi

INFORMATION OR ACTION REQUIRED BY CONTRACTOR: _____

INFORMATION OR ACTION REQUIRED BY RCS: _____

INFORMATION OR ACTION REQUIRED BY THE OWNER: _____

DISTRIBUTION

- ___ OWNER
- ___ CONTRACTOR
- ___ RCS OFFICE
- ___ FIELD OFFICE
- ___ LABORATORY

REPORTED BY: 

JLLP-PRECISION000470



RCS Environmental Group

ASBESTOS AIR MONITORING REPORT

Date 9/26/2011
 Client Precision
 Project Cleveland Trencher
 Project No. _____
 Analytical Method _____

DESCRIPTIVE INFORMATION

SAMPLE I.D.	SAMPLE TYPE	WORKERS NAME	SOCIAL SECURITY #	LOCATION	ACTIVITY	RESPIRATOR TYPE
092611-06	EXC	Rodney Warrens	2410	South Cleaving Metal	CLN	HM
092611-07	PRS	Rodney Warrens	2410	South Cleaving Metal / Wading Debris	CLN	HM
092611-08	EXC	Scott Cline	1222	North center of Building Pressure Washing Floor	CLN	HM
092611-09	PRS	Scott Cline	1222	North center North east of Building Pressure Washing Floor	CLN	HM
092611-10	FB	NA	NA	Field Blank		

ANALYTICAL INFORMATION

SAMPLE I.D.	PUMP #	CALIB. FLOW RATE (L/min)			RUNNING TIME (min)			VOLUME (L/ltrs)	FIBERS/FIELDS	FIBERS/mm ³ (Blank Corr)	LOQ FIBERS/cm ³	FIBER/cm ³ (Blank Corr)
		BEGINNING	END	AVERAGE	START	STOP	DURATION					
092611-06	P01	2.0	2.0	2.0	0845	0918	30	60				
092611-07	P01	2.0	2.0	2.0	0918	1511	353	706				
092611-08	P02	2.0	2.0	2.0	0948	0918	30	60				
092611-09	P02	2.0	2.0	2.0	0918	1514	356	712				
092611-10	NA	NA	NA	NA	NA	NA	NA	NA				

KEY TO ABBREVIATIONS

SAMPLE TYPE	ACTIVITY	RESPIRATOR
PRS = personal	FC = final clearance	HM = half mask
HEX = hepa exhaust	EXC = expulsion	FF = full face
FB = field blank	REM = removal	P = powered
	CLN = clean-up	
	GLBG = glovebag	
	IWA = inside work area	

Comments _____

Sampled by [Signature] Date 9/26/2011

JLLP-PRECISION000471



RCS Environmental Group

ASBESTOS AIR MONITORING REPORT

Date 9/26/2011
 Client Precision
 Project Cleveland Trencher
 Project No. _____
 Analytical Method _____

DESCRIPTIVE INFORMATION

SAMPLE I.D.	SAMPLE TYPE	WORKERS NAME	SOCIAL SECURITY #	LOCATION	ACTIVITY	RESPIRATOR TYPE
092611-01	Perimeter	/	/	Southwest @ West Gate	CLN	HM
092611-02	Perimeter	/	/	Southside Center	CLN	HM
092611-03	Perimeter	/	/	Eastside Near Center	CLN	HM
092611-04	Perimeter	/	/	Northside @ Decon Area	CLN	HM
092611-05	FB			Field Blank		

ANALYTICAL INFORMATION

SAMPLE I.D.	PUMP #	CALIB. FLOW RATE (L/min)			RUNNING TIME (min)			VOLUME (Liters)	FIBERS/FIELDS	FIBERS/mm ³ (Blank Corr)	LOQ FIBERS/cm ³	FIBER/cm ³ (Blank Corr)
		BEGINNING	END	AVERAGE	START	STOP	DURATION					
092611-01	79	3.0	3.0	3.0	0850	1459	369	1107				
092611-02	49	3.0	3.0	3.0	0854	1503	369	1107				
092611-03	54	3.0	3.0	3.0	0858	1506	370	1110				
092611-04	RCS-03	4.0	4.0	4.0	0910	1512	362	1448				
092611-05	NA	NA	NA	NA	NA	NA	NA	NA				

KEY TO ABBREVIATIONS

SAMPLE TYPE	ACTIVITY	RESPIRATOR
PRS = Personal	FG = final clearance	REM = removal
HEX = haps exhaust	EXC = excursion	CLN = clean-up
		FF = full face
		P = powered

Comments _____

Sampled by Carl [Signature] Date 9/26/2011

JLLP-PRECISION000472